**Weather Forecasts**

Victoria and Vicinity: Fresh to strong southerly and westerly winds, unsettled and cool with showers.
Lower Mainland: Southerly winds, unsettled with showers and stationary or lower temperature.

# The Daily Colonist.

(ESTABLISHED 1858.)

**Colonist Telephones**

| | |
|---|---|
| Business Office | 11 |
| Circulation | 12 |
| Job Printing | 197 |
| Editorial Rooms | 50 |

VOL. CVII., NO. 167 — VICTORIA, B. C., THURSDAY, JUNE 27, 1912 — TWENTY-FOUR PAGES

## STATISTICS OF IMMIGRATION

### Figures Covering the Last 15 Years Issued by Government—Proportion Received by Each Province

### MAJORITY STILL COME FROM BRITAIN

### Upwards of 8000 Debarred at Ocean Ports Since 1902—Over 5000 Have Been Deported

OTTAWA, June 26.—The immigration branch of the Department of the Interior has issued a pamphlet entitled "Immigration facts and figures" which contains statistics for the last 15 years. During the last 11¾ years, 2,118,712 immigrants have come to Canada, apportioned as follows:

Maritime provinces, 89,474; Quebec, 309,422; Ontario, 504,128; Manitoba, 353,100; Alberta and Saskatchewan, 608,965; British Columbia, 240,414; not shown, 13,221.

Of these 832,188 were British; 752,120 were from the United States, and 543,401 from continental countries. During the fiscal year which ended March 31 last, the immigration was 354,237, of which 138,121 was British; 135,710 from the United States and 82,406 from other countries. Since December, 1902, when the medical act went into force, 8,300 have been debarred at ocean ports, the number in 1911-12 was 977. In addition, 5,626 have been deported after being admitted; the number of cases in 1911-12 was 959. Of these 227 were British and 124 Italian. Inspection of immigrants seeking admission to Canada from the United States was begun in April, 1908. The rejected since that date have been: 1908-09, 4,580; 1909-10, 8,997; 1910-11, 15,404; 1911-12, 22,034.

During the past fiscal year a bonus was paid on 23,183 British immigrants or 16.78 per cent; on 3,613 American immigrants, or 2.7 per cent., and on 2,111 continental immigrants, or 2.56 per cent. Eight years ago the proportion was: British, 18 per cent.; American, 8.45 per cent.; continental, 31.8 per cent.

The expenditure during 1911-12 was $1,354,756. On this $573,600 was spent in Canada, $376,726 in the British Isles, $30,846 in continental Europe and $368,655 in the United States."

## ALEXANDRA DAY

**Prominent Society Ladies Sell Flowers on London Streets**

LONDON, June 26.—Ten thousand women, including many prominent society women and several duchesses, all of them dressed in white and wearing white hats trimmed with garlands of wild roses, sold flowers in the streets of London today, which was called Alexandra Day, in honor of the Queen Mother. The proceeds are to be given to the metropolitan hospitals and convalescent homes in the name of Queen Alexandra, who originated the idea.

Ten million artificial wild roses were made for the occasion by blind and crippled workers. A buttonhole bouquet of wild roses cost two cents, while a bunch was sold for 25 cents. For use on horses there were rosettes, while for motor cars garlands had been provided.

There was much rivalry among the women for the most favorable locations as prizes were offered for the best sales.

**Electrified Railroads**

PORTLAND, Ore., June 26.—Announcement was made here today by E. E. Calvin, general manager of the Southern Pacific company, that his company will proceed at once to electrify several independent railroads in the Willamette valley, which the Southern Pacific has recently acquired. The system, when completed, will give the Southern Pacific 340 miles of electric railroad in the valley and will furnish Portland another connection with Salem, Corvallis, Albany, Eugene and other towns. The expenditure to be made by the Southern Pacific amounts to $8,000,000.

## TODAY'S SUMMARY

1—Statistics of Immigration. Progressives Claim Victory.
2—Making Malahat Drive a Safe Road.
3—Spencer Wedding Brilliant Event.
4—Editorial.
5—Coming Events.
6—News of the City.
7—News of the City.
8—In Woman's Realm.
9—Sport.
10—Bright Outlook for G. T. P. Railway.
11—Amusements.
12—Real Estate Advts.
13—Real Estate Advts.
14—Best Hitters of the Big Leagues.
15—Marine News.
16—Westminster Harbor Site Advt.
17—General Advts.
18—Additional Marine News.
19—Auction and Civic Advts.
20—Classified Advts.
21—Classified Advts.
22—Classified Advts.
23—Stock Markets and Financial News.
24—Spencer's Advt.

## CIVIC "GRAFT"

**Bribery Indictment Involves Members of Portland's Administration**

PORTAND, Ore., June 26.—A bribery indictment involving additional members of the city administration was prepared today and will be voted on tomorrow by the county jury, according to a statement made by the district attorney's office tonight. This is the last stage in the war between the city administration and the attorney general which grew out of a caustic report on alleged "graft" conditions in the Portland police department made by the May grand jury.

An important development today as the statement of H. H. Newhall, president of the Citizens' Bank, corroborating a statement made by Mayor Rushlight yesterday, that bills to be used in an effort to trap Deputy District Attorney Frank Collier into accepting a bribe, had been drawn from the mayor's personal account and that in Newhall's presence they had been photographed and the use they were to be put to explained to him in full.

## TARIFF ON STEEL OUTPUT

**Industry Will Present Views Anew to Government**

OTTAWA, June 26.—The steel industry of Canada at a later day will submit anew to the government their views with regard to the tariff on their output, but it will not be done immediately, stated president J. Plummer, of the Dominion Steel Corporation today.

In company with Hector McInnes, K. C., Mr. Plummer had an interview today with Hon. Frank Cochrane, respecting the new terminal and transportation facilities between Spring Hill and Wallace, Nova Scotia. When the projected line, provided for in the estimates, is constructed Spring Hill, Coal will be shipped to Montreal.

## AGE LIMIT IN CIVIL SERVICE

### Promotion Suspended for All Those of 65 Years of Age or Over—Professor Shortt's Explanation

OTTAWA, Ont., June 26.—A good deal of anxiety has been caused in various departments of the civil service by the action of the civil service commission with regard as to the age limit for promotion. The commissioners have recently refused to issue the certificates required by law in some eight or ten cases, on the ground that the clerks concerned are over sixty-five years of age. Up to a few weeks ago nothing had ever been heard in the service of age limit, except for the purpose of retirement, and naturally these clerks affected by the rule, which Prof. Shortt states will be in effect until the cabinet council definitely deals with the matter, are somewhat anxious as to their future in the service.

"The question has been raised," stated Prof. Shortt, when seen about the matter, "and as the commission announced rules have been put into effect similar to those in force in Great Britain. We have asked the cabinet council to deal with the whole question. It is only as to promotion the rule will apply, and only to those sixty-five years of age or over. It will apply to all the inside service. The question has been gone into thoroughly by the commission and until the government takes some action promotions will be suspended to those of, or above, this age. If the council decides to leave it simply indefinite we shall govern ourselves accordingly."

## STRIKE THREATENS

**50,000 Employees on Coastwise Ships Likely to Walk Out at New York**

NEW YORK, June 26.—A strike of seamen and other employees on coastwise steamships on Monday next, seems inevitable. The companies object to the renewal of the existing agreement which expires at the end of this week. About 20 companies and 50,000 employees are affected.

The union some time ago asked for a renewal of the old agreement with a few minor modifications. The companies replied that the agreement had been unsatisfactory, requirng in many cases, the employment of incompetent labor. There was no objection on the part of the employers to the present wage scale, which they agreed to continue automatically. A statement from the officials of the Clyde line explained the companies' position as follows:

"Under the old agreement we had to take the men the unions provided. We carry too many millions in cargoes, and there are too many valuable lives at stake to risk them to incompetents, such as too often received the recommendations of the unions."

**Two Women Drown**

ST. CATHARINES, Ont., June 26.—Two St. Catharines women, it has just been ascertained, lost their lives in the sinking of the dock at Eagle Park on Grand island, Niagara river, on Sunday. They are Mrs. John Gallagher and her daughter, Mrs. Edward Westphal. Their bodies have been recovered.

## *Possibilities for the Democratic Nomination*

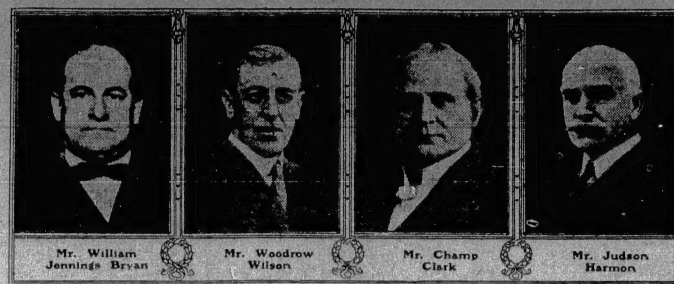

Mr. William Jennings Bryan — Mr. Woodrow Wilson — Mr. Champ Clark — Mr. Judson Harmon

## CHINA'S DIRE NEED OF FUNDS

### Despite Pressing Wants, Loan Negotiations May Prove Long and Arduous—Dangerous Situation Is Created

PEKING, June 26.—It is apparent that the forthcoming loan negotiations will be long and arduous. The government is confronted with violent provincial opposition, which opposes any supervision, and also by the groups of bankers who desire increased control over that required in previous advances.

It is believed here that the government's acceptance of the bankers' present proposals would bring a violent outburst on the part of the people. The government officials, however, are confident that some arrangements will be reached as there is dire need of funds, particularly to pay for the upkeep of the troops.

Opposition to the loan has created a dangerous situation, which requires careful handling. The government is contending also against a growth of sentiment favoring provincial autonomy and threatening central control, which is considered essential to the preservation of the nation.

LONDON, June 26.—The Peking correspondent of the Daily Telegraph says that the bankers were confounded and that matters reached a further deadlock at Monday's conference with the Chinese ministers, when the finance minister declared: "But only yesterday the American minister told me that he would not advise us to borrow anything; that in fact, he saw no need for China to borrow a penny."

**Succumbs to Heat**

MONTREAL, June 26.—The first death from the heat occurred here on Monday, the victim being Calixte T. Valin, forty-six, who was overcome while walking on the street.

## HON. FRANK COCHRANE

**Minister of Railways on a Tour of the Western Section of Canada**

OTTAWA, June 26.—Hon. Frank Cochrane, minister of railways, left tonight for Sudbury. From that point he will probably proceed west. Mr. Cochrane expects to be away from the capital for the greater part of the next two months.

**$1,000,000 Liner for Pacific**

SAN FRANCISCO, June 26.—The Matson Navigation Company soon will open bids on its new $1,000,000 liner for service between this coast and Honolulu. The new boat will be about 500 feet long, and will make 18 knots. Bids are said to have been submitted by four Atlantic, one Seattle and one local firm of ship builders.

## PEACE RIVER TO FORT CHURCHILL

### English Capitalists Are Behind Road Now Seeking a Charter From the Dominion Government

OTTAWA, June 26.—Hon. Frank Cochrane, minister of railways, this afternoon gave his approval to a number of general railway route maps in western Canada. There was some discussion on the application of the Alberta, Peace River & Eastern Railway Company for the approval of its proposed line from Milk river to Peace river and Fort Churchill. The application was opposed by the Alberta & Pacific railway on the score it held a charter covering the same territory. It was said to the minister that English capitalists are back of the proposed line.

Mr. Cochrane expressed a desire for more information, and laid the application over. He said he would look into the matter when he is in the west.

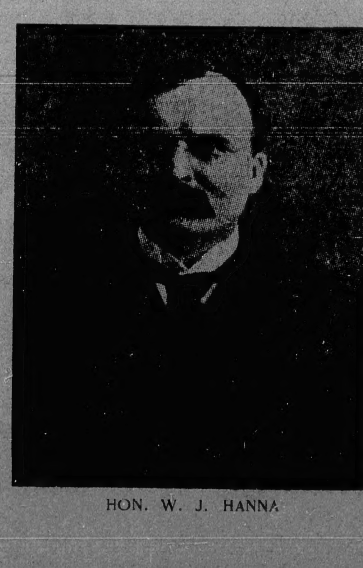

HON. W. J. HANNA

TORONTO, Ont., June 26.—The Mail and Empire will say tomorrow: "Hon. W. J. Hanna will retain his portfolio as provincial secretary of Ontario and will not resign to become chairman of the Dominion board of railway commissioners in succession to the late Hon. J. P. Mabee. Sir James Whitney made a statement on the subject, in which Mr. Hanna concurred.

"I am tired," said Sir James, "of replying to allegations in the press on this subject. It is not surprising that Mr. Hanna's name should be persistently pressed in connection with the chairmanship of the railway board. His work as a member of the provincial government could leave no doubt as to his fitness for the position."

## QUEBEC'S FUTURE AS A PORT

### Premier Borden Says Government Realizes Necessity of Pushing Development Work Rapidly Forward

QUEBEC, June 26.—Premier Borden, before sailing from here today on board the steamer Royal George, gave out the following statement respecting the equipment of the port of Quebec and the construction of railway terminals:

"The government fully realizes the importance of the port of Quebec, and the necessity of pushing the development of the harbor and the construction of the terminals to completion with as little delay as possible.

"Mr. Cochrane, with whom I discussed the situation yesterday, has used every effort to accomplish this end. Any delay that has taken place has been carefully considered with a view to the great future trade, which undoubtedly will come to this port."

## $1,000,000 DAMAGE

**Settlers Said to Be in Danger From Fire in Superior Junction District**

WINNIPEG, June 26.—More than $1,000,000 damage has been done by fire since Monday in the vicinity of Superior Junction on the Grand Trunk Pacific east of here. There has so far been no loss of life reported, but many settlers are said to be in danger.

**Steamers in Collision**

DETROIT, Mich., June 26.—The steamer S. S. Curry collided with the steamer Bothnia in the St. Clair Flats, near Star island today. The Bothnia sank and Ralph Williams, a deckhand of Parkhill, Ontario, was drowned.

## WILL FIGHT TO BITTER END

### Mr. Roosevelt Says He Is the One Man Whom the "Big Interest Influences" Really Fear

### OVERSHADOWING ISSUE OF HIS CAMPAIGN

OYSTER BAY, N. Y., June 26.—Col. Roosevelt indicated today the issue which he is to make his campaign for presidency. He purposes to base his appeal upon the assertion that what he has termed the "big interest influences" have determined to eliminate him from public life because he is the one man whom they really fear. To accomplish this purpose he believes they are willing to take up any man whom they think can win the presidency over him. Having defeated him at the Chicago convention, he says, they hope to control the Democratic convention to this same end.

"They know me and I know them," he said. "It is anything to beat me. I am fighting a lone hand, and I am going to fight it out to the end."

The former president made this remark after a long conference with William A. Prendergast, comptroller of the city of New York. Mr. Prendergast came to Oyster Bay to induce Col. Roosevelt to say definitely that under no circumstances would he withdraw from the fight. Regarding his position in this respect, Colonel Roosevelt said:

"In the statement which I made in Chicago on Monday I said I would stay with the fight to the end. Since then I have received hundreds of letters and telegrams urging me to go on with it.

Continued on Page 2, Col. 1.

## QUESTION OF ALIMONY

**Judgment of Quebec Court Sustains Argument of Husband**

MONTREAL, June 26.—If a man's wife has been living apart from him for a number of years through no fault of his, he cannot be held responsible for her upkeep or for expenses connected with her burial in case of death. So Mr. Justice Beaudin decided today when he dismissed the action brought by Georgina Bilodeau against Ovila Chartrand to recover her outlay in connection with the last illness and funeral of his deceased wife.

## CRIMINAL'S OUTFIT

**Finds of Police When Desperate Man Is Captured After Pistol Duel**

LONDON, Ont., June 26.—On examination of a grip that was found to belong to Frank Mallen, a Russian, captured at Sarnia yesterday, after a desperate pistol duel with detectives, the authorities found several bombs, a quantity of dynamite, a complete burglar's kit, a complete counterfeiter's outfit and a number of spurious American coins. The police believe he is a noted criminal wanted in the west for murder and this caused him to make such desperate efforts to get away.

**Gold Strike in Alaska**

FAIRBANKS, Alaska, June 26.—News was received here today of a small gold strike in the Innoko district. Many prospectors are rushing to the new diggings from Iditarod. Low water at the later place is causing delay in the installation of the Guggenheim dredge on Flat Creek. Small relay steamers have refused to carry machinery at the rate offered by the syndicate, demanding an increase of $5 per ton, which the company has refused.

## GRAIN BLOCKADE GROWS SERIOUS

### Conditions at Montreal Are Attributed to Dock Strike in London—Loading From Floating Elevators

MONTREAL, June 26.—One of the most serious propositions which the port of Montreal has faced in the history of its existence is the grain blockade now in existence. The blockade is the worst ever experienced and is attributed directly to the London dock workers' strike. The Grand Trunk elevator and the elevator of the harbor commissioners are both filled to the limit of their capacity and there are not enough ships to relieve them of the grain stored in them. There is no outlet. There are at the present time five large freighters lying in the harbor. So full are the elevators that they can do no more work.

The sight of a couple of floating elevators alongside the Tunisian and Canada alone indicate trouble, for it is seldom that the ships take on wheat from what is known as "floating elevators," that is take on grain directly from Lake steamers by the aid of small floating elevators. This is being done in both these cases.

**Waiters' Strike Over**

NEW YORK, June 26.—The waiters and other hotel employees declared their strike off last night and are preparing to return to work. A report submitted by a delegation of 80 of their number which had been appointed to make a canvass of the leading hotels affected by the strike, said that the conditions were favorable for the men resuming work. The waiters made their decision, realizing that in applying for their jobs again they were doing so without any concession to their strike demands. The demands included recognition of the union. The strike was called about a month ago.

**Sixteen-Year-Old Widow**

HUNTSVILLE, Ont., June 26.—A girl of 16 years, and a bride of but a few months, is left a widow by the death of Hassom Ferguson, an employee of the G. T. R. Ferguson was killed by falling from a freight train.

## PROGRESSIVES CLAIM VICTORY

### Vote Abrogating Unit Rule Is Regarded as Favorable to Chances of Mr. Woodrow Wilson

### MR. HARMON LOSES EIGHTEEN DELEGATES

### First Ballot for Presidential Candidate Likely to Be Cast Today at Baltimore Convention

BALTIMORE, Md., June 26.—The progressives in the Democratic national convention claimed a victory tonight when they carried a motion abrogating the rule by which some state delegations were bound to cast their vote as a unit.

The fight against the unit rule was waged particularly about the state of Ohio, for which 81 district delegates had been instructed by primaries to vote for Woodrow Wilson, but where the state convention, controlled by the Harmon forces, had invoked the unit rule binding all Ohio delegates to the Ohio governor. The convention by a vote of 565 1-2 to 491 1-2 voted that no state delegation should be bound by unit control except in such cases where a state law was made.

Wilson's supporters in the convention, who earlier in the evening carried on a demonstration lasting 30 minutes, regarded the vote as distinctly favorable. The Wilson boom had been growing throughout the day. Wilson gained and Harmon lost 18 votes from the Ohio delegation as a result of the fight. It was said the abrogation of the rule might lead to breaks in other delegations, and this left the presidential race tonight in greater doubt than ever.

New York's solid block of 90 votes was cast amid hisses and groans in favor of continuing the unit rule. Missouri, the home state of Champ Clark, split 29 to 7 in favor of the unit rule, and this result was received with groans. When Nebraska and Kansas voted solidly for the abrogation of the unit rule, there were cheers from the Wilson forces. Pennsylvania, a Wilson state, gave a big majority for abrogation. There had been signs in the day of a growing sentiment in the New York delegation in favor of Wilson. The delegation voted under the unit rule tonight in casting its ballot against the propostion fostered by the New Jersey governor's supporters. The fight over the unit rule carried the evening session well along toward midnight. The report from the committee on credentials then was received, and as there was a minority report requiring discussion an adjournment was decided on until noon tomorrow.

## FLOOD AT FAIRBANKS

**Alaskan Town Is Partly Inundated—Electrical Storms Disrupt Lighting System**

FAIRBANKS, Alaska, June 26.—Continuous heavy rains caused the Tanana and Chena rivers to leave their banks today and the city is partly flooded. The water is higher at Fairbanks than at any other time in the last six years with the exception of the 1911 breakup. The rivers are rising and it is believed that all previous flood records will be broken.

The only damage resulting from the flood today was the destruction of the Chena river bridge.

Terrific electrical storms have put the telephone and electric lighting systems out of business.

**Allan Liner Detained**

QUEBEC, Que., June 26.—The Allan liner Pretorian, which arrived at Gross Isle this afternoon, has been detained to land some 109 steerage passengers a suspected case of smallpox having developed. The Pretorian will arrive in Quebec tomorrow morning.

## *Fifty Years Ago Today*

(From the Colonist of June 27, 1862.)

Employment By Corporation—The officers of the committee deputed by the city council to provide work and relief for the unemployed were visited yesterday by a number of applicants. We are happy to learn that the committee have resolved on prompt action, and that some of the men will be immediately set to work demolishing a mass of rock that at present impedes the traffic upon the upper part of Johnson street at the wage of $1 per day. It is presumed that the rock when converted into metal will be readily disposed of to contractors who have undertaken the macadamizing of the streets. Arrangements have further been made with a butcher and a baker who will supply to each man who [illegible] in no fit condition for work) has procured an order from the committee [illegible] pound of bread and one pound of meat. Such relief, however, will only be [illegible] by special order, and with the exercise of careful discrimination. Dr. [illegible] liberally offered to advise sick applicants and to [illegible] the necessary ingredients, of course, being [illegible]

Raising Crops At Cariboo—We are informed [illegible] Keithley's Creek, will raise about [illegible] carrots and cabbages on their farm [illegible] climate of the upper part of British [illegible] profitable production of [illegible] negative such an [illegible] prove most remunerative. [illegible] Lake by Mr. Sellers and [illegible] almost every kind of [illegible] Miners may expect a [illegible] rates so moderate [illegible] daily use.

## The Gift Centre

We have today opened up one of the most comprehensive shipments of ENGLISH PLATED CUTLERY it has at any time been our pleasure to handle. In its application to goods of this description, "MADE IN SHEFFIELD, ENGLAND," is synonymous with the ultimate best in table cutlery, and the imprint of the name, H. Rogers & Sons, Ltd., as makers, is a crowning guarantee of artistic design, scrupulous finish, and sterling material.

Each piece is heavily plated, and set in pearl handles of the most uniform selection and perfect finish, mounted in solid OAK CASES with richly furnished trays and compartments, and comprises:

**Fish Knives and Forks Dessert Knives and Forks**
**Dessert Knives Fish Forks with Servers**
**Dinner Knives Joint Carvers**

**Shortt, Hill & Duncan Ltd.**

Successors to Challoner and Mitchell
CENTRAL BUILDING
Corner of View and Broad Streets



## These Are Good Offerings

Near Cook street, on King's road, lot No. 14, **$950**

Near Cook street, on Bay street, lot No. 12, **$1,500**

On Cook street, near Bay street, lot No. 33, **$2,250**

Corner Cook and Bay streets, lot No. 1, **$4,000**

Corner Cook street and Queen's avenue, lots No. 25, 26 and 27 ..... **$13,000**
Or will sell these singly.

Very easy terms on all these.

**Wallace & Clarke**
721 Yates Street Phone 471



## At Home in the Sea

There's no need now to waste time learning to swim, no need to swallow half the nasty salt ocean. Before you go bathing just provide yourself with—

A PAIR OF WATER WINGS AND A BATHING CAP

**Campbell's Prescription Store**
Corner Fort and Douglas Streets
We are prompt, we are careful, and we use the best in our work.



## Small But Good

An expression which is particularly applicable to "PRELLER & CO'S CLARET SPLITS."

No table is complete without a supply of this healthful beverage, its delicious bouquet and richness of flavor and color, appeals alike to the invalid and the connoisseur.

The extreme convenience of the "split size" leaves this Claret an absolute necessity, not a mere luxury.

**G. Preller & Co's**
Clarets, Sauturnes and Burgundies
Are universally recognized as par excellence.

**PITHER & LEISER**
Sole Agents
VICTORIA, VANCOUVER, NELSON


# MAKING MALAHAT DRIVE A SAFE ROAD

## Attorney-General Orders the Placing of Cautionary Notices Wherever Needed Along Island's Fine Highway

The attorney-general, Hon. W. J. Bowser, has for some time had under consideration the question of public observance of regulations for the safety of those who use the Malahat drive, that splendid roadway which the provincial government has constructed and which has been the object of so much favorable comment from all visitors who have gone over it. There has been a tendency on the part of many motorists to travel on it at a rate of speed which is dangerous to themselves and others, especially at curves and on declivities.

Mr. Bowser has given instructions to the superintendent of provincial police, Mr. Colin Campbell, to put up cautionary notices along the highway at points where these are necessary, calling the attention of drivers to the importance of going slowly or with caution, indicating where the road is steep and where it is needful to take extra precautions.

The association of motor car owners has done some little along this line, but Superintendent Campbell will go over the road carefully and place notices at every point at which he thinks they are required. Mr. Bowser believes the department can confidently look to those who drive on this highway for co-operation in reaching the end aimed at, that of making the road as safe to travel from the point of view of the conduct of motorists as it is from the point of thoroughness of construction and upkeep.

## WILL FIGHT TO BITTER END

Continued from Page 1.

and not one of them suggested that I get out of it. In every case my reply is just what I said in Chicago."

The comptroller said the reason he was anxious to make it clear that Mr. Roosevelt would make the fight was that "the interests" which had defeated him at Chicago would do anything in their power to keep him out of the White House, and for that purpose would gladly accept any other progressive. Comptroller Prendergast said that he had pointed out to Colonel Roosevelt that the overshadowing issue was "whether the nomination for the presidency can be stolen and the people not given an opportunity to pass judgment on the fact."

"The object for which this fraud was perpetrated," he said, "was the defeat of Mr. Roosevelt, not the nomination of anybody else. This convention's piracy will be successful if any other man is elected to the presidency."

## SUSPICIOUS FIRES

**Outbreak at St. Boniface Church follows Damage to Convent**

WINNIPEG, June 26.—For the second time within a week the Catholic church in St. Boniface has suffered heavily from fire. Last Saturday night the new St. Joseph convent was badly gutted, the loss being $43,000. This evening fire broke out in the new $250,000 seminary being erected near the Catholic church and before the flames were subdued damage amounting to $5000 had been done. The seminary would have been completed in about a month. The convent damaged on Saturday night had not been finished either. It is believed that both fires were caused by incendiarism and the police are making an investigation. The losses are covered by insurance.

**Royal Garden Party**

LONDON, June 26.—The list of guests for the royal garden party at Windsor, on July 18, will not be so large as at first expected. The visitors, for the most part, will be confined to the personal friends of their majesties, together with the members of the official and diplomatic service. Their majesties will receive their guests on the terrace, two of the Guards' bands will be on duty, and there will be a variety of entertainment provided forthe guests.

The guard of the 104th Regiment in front of the guard tent before the infantry lines

## BAYLEY-ALLEN FIGHT TONIGHT

**Both Boxers in Pink of Condition to Battle for Canadian Lightweight Championship at Bassano**

CALGARY, Alta., June 26.—When Tommy Burns announces the Bayley-Allen bout tomorrow night at Bassano, the biggest boxing match ever held in Canada will be on. For some time the talk of the contest has centred the attention of the followers of boxing in Bassano, and when tomorrow night's bout starts the wires will flash the report of it to every newspaper of importance.

The fight will go fifteen rounds for the Flanagan belt, emblematic of the lightweight championship of Canada. Tommy Burns will referee the bout and will announce the boxers as Billy Allen, champion lightweight of eastern Canada, and Joe Bayley, holder of the same championship in western Canada. Both men will weigh in during the afternoon and should tip the scales at 133 pounds. They are both in the pink of condition, are evenly matched and are prepared to stand or fall by the result. It will be no crude prize fight, but a highly scientific exhibition of the manly art by the two most skillful exponents of the game in their class in Canada today.

In the preliminaries Tommy Burns will put on an exhibition with his brother, Eddie Brusso.

## "DIXIE FLYER" WRECKED

**Engineer Killed When Entire Train Leaves the Track**

CHICAGO, Ills., June 26.—Engineer John S. Fredericks, of Danville, was killed and a score of passengers were severely shaken up tonight when the "Dixie Flyer," of the Chicago & Eastern Illinois railway was derailed while running at a high rate of speed near Martinton, Ills., 68 miles south of Chicago.

The engine turned over and the entire train left the track. A broken rail is believed to have caused the accident.

## SASKATCHEWAN CROPS

**Reports of Damage Through Heat Are Without Foundation**

REGINA, Sask., June 26.—Reports circulating that the recent hot weather has done considerable demage to the crops are, it is said, without foundation, especially in regard to the wheat crop. This statement is made by S. A. Dunning, manager of the Saskatchewan Co-operative Elevator company, whose reports from a large number of agents and also from the construction crews building new elevators, go to show that crops all over the province are looking exceptionally well.

## MONTREAL MURDER CASE

**Restaurant Keeper Shot Down by Man With Whom He Quarrelled**

MONTREAL, Que., June 26.—Louis Guay, proprietor of a restaurant, was shot and killed this evening at the door of his establishment by Dominico Bivano, a young Italian, with whom he had quarrelled over the price of some soft drinks. The Italian was seized and held by others in the restaurant. He will be charged with murder tomorrow.

## WOMAN SUFFRAGE

**Militant Advocates of Idea Continue Window Smashing Methods**

LONDON, June 26.—The militant suffragettes have adopted new tactics. On the arrival of a train from Tunbridge Wells at Victoria street station in London last night, it was discovered that many windows had been smashed, carriage fittings and cushions cut and destroyed and the walls plastered with written demands for votes for women and the abolition of forcible feeding. The culprits were not discovered.

**Boundary Bush Fires**

ELY, Minn., June 26.—Already there are five bush fires near Ely and the international boundary. The state forest rangers from the Ely district are out fighting the fires, one of which is near Vermillion Lake, one on the Rainy Lake railroad, north from Virginia, and one along the Canadian boundary north from Ely.

**Fire Covers Two Acres**

STE SCHOLASTIQUE, Que., June 26.—Fire which broke out here at 9 o'clock this morning in the bakery of Max Galant, gained headway so rapidly that in spite of all the efforts made to get it under control, it swept away buildings covering over two acres of the village, and for a time threatened the existence of the major portion of the village. The entire loss was not over $30,000.

**Assessment of C. P. R.**

EDMONTON, Alb., June 26.—The supreme court of Alberta will decide whether the city has over-assessed the Canadian Pacific Railway company. On Friday afternoon the city council will meet and confirm the action of the city commissioners in deciding to allow the assessment to stand as fixed by the city assessor.

**Railway Accountants' Convention**

QUEBEC, June 26.—Some three hundred delegates to the annual convention of the association of railway accountants of America were this morning welcomed to Quebec by Lieutenant-Governor Langelier at the parliament buildings.

How rubbish is destroyed in the incinerators at camp—Cook house in the background


## Flannels and 2-Piece Suits For Outing Wear

| | |
|---|---|
| Men's 2-Piece Suits, in English flannel, also tweeds and worsteds. Prices, $20 to | $12.50 |
| Separate Flannel Trousers, in grey. Price $4.50 and | $4.00 |
| White Serge Trousers, specially priced at | $5.00 |
| White Flannel Trousers, at $5.00, $4.50 and | $4.00 |
| White Duck Trousers, at $2.00, $1.50 and | $1 25 |
| White Flannel Trousers, with black stripe | $4.50 |
| White Flannel Trousers, with blue stripe | $6.00 |
| Blazers, in navy blue with red stripe and dark blue with light blue stripe. Price | $3.00 |

NEGLIGEE SHIRTS

| | |
|---|---|
| Negligee Shirts, with reversible turn-down collars, in cream, grey, white and tan, also striped effects. Prices $3.00 to | $1.25 |
| White Silk Shirts, with reversible turn-down collars. Very excellent value at | $3.00 |
| Pongee Shirts, with reversible turn-down collars. Price | $3.50 |
| Tennis Shirts, in white net and white matt Oxford. Prices, $1.50 and | $1.25 |
| Negligee Shirts, zephyrs, Oxfords, wool taffetas, etc., with collars to match and soft double cuffs. Prices $5 to | $1.50 |

**W. & J. Wilson**
The Men's Clothing Centre
1221 GOVERNMENT STREET
and Fournes Avenue



## Florsheim Footwear For Men

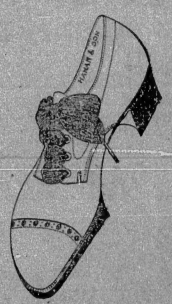

Men's Tan Russia Calf Blucher-cut Low Shoe, made on Zenith last with welted soles.

Men's Tan Russia Calf Boots, in lace or button, on the Buster last.

Men's Dark Tan Russia Calf Straight Lace Boot, on the stride last.

Men's Gunmetal Calf Button Boot, on the Buster last, has Goodyear welt soles.

Mail orders promptly filled.

**H. B. HAMMOND SHOE CO.**
Sole Agents Broadwalk Skuffers for Children.
Hanan & Son, N. Y. Wichert & Gardiner, N. Y.
Pemberton Building, 621 Fort Street.



## Our Coal for Your Kitchen

"WELLINGTON NUT" is the Coal for Summer use. Price, per ton ..... **$6.50**

**KIRK & COMPANY**
618 Yates Street and Esquimalt Road. Phones 212-139.



## The Voice of a Singer

Or the tones of an instrument when reproduced on a talking machine depend for their pleasing effect wholly on the quality of tone the machine is capable of. When you read "By Caruso" on a record you expect something better than the buzz-saw and squeak that so often results.

**THE VICTROLA X.**
AT $100, ON TERMS
Mahogany or Oak, With "Wall of Troy" Carved Frieze, Nickelplated Tone Arm, Sound Box and Trimmings.

**This Is It—The Victrola X.**

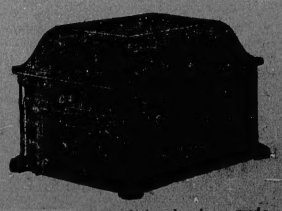

Produces the greatest tone quality found in any make of machine at anything like the same price. Sweet, pure, true, its tone is the tone of the singer that made the record. When the disc is marked "By Caruso" and placed in the Victrola X. you may sit down in perfect content and know that you will enjoy the selection.

The Victrola X. partakes of all the characteristics that have made the Victor Victrola the most perfect musical instrument the world has ever known.

**HICKS & LOVICK PIANO CO., LTD.**
OPPOSITE POST OFFICE.



## DOG LOST

Our English Setter (Spot) now lost one month. Anyone harbouring same from this date will be prosecuted. Suitable reward offered for return.

Telephone 618. **SYLVESTER FEED CO.** The Times.

## Have You Placed Your Order?

Since the warm weather began we have sold 78 Gas Ranges to 78 people who appreciate cool and clean kitchens.

Have you got your order?

Think of it—No dirt, no ashes, no coal to carry, no kindling to chop.

Call and select your range now. We connect it free of charge.

**Victoria Gas Co., Ltd.**

Phone 2479. 652 Yates St.

## Eczema Ointment Cures Quickly!

It cures effectively too, and after all these are the important points about any cure. Any skin disease which is not of a blood poison character yields readily to its soothing healing influence.

PER PACKET, 50¢

**CYRUS H. BOWES**

1228 Government Street. CHEMIST. Phones, 425 and 450.

PHONE 272 COLEMAN & EVANS LIMITED 613 PANDORA AV.

**SACKETT PLASTER BOARD**

Use it instead of wood or metal lath. Fire-proof. Sound-proof. No cracked or warped plaster walls. Warmer in winter. Cooler in summer. Costs less than metal lath. We carry it in stock.

## All Ready for Dominion Day

We are ready to show you the very finest Suits that the greatest tailoring organization in Canada can produce. Ready to show you modestly-priced Suits. Ready to show you patterns and effects that you won't see anywhere else in this city. Dominion Day will be here almost before you know it. Why not come in today—this morning or at lunch time—and pick out the new suits you need for the holiday? Our time is yours—you are always welcome to examine, try on and compare values, without any obligation on your part to purchase.

**ALLEN'S FIT-REFORM**

Yates Street, at Broad

FULL OF QUALITY NOBLEMEN CIGARS

## Have You Met Mr. Cobweb?

A modern writer says, "There are more cobwebs about most peoples' brains than a Vacuum Cleaner could remove," which means that their thinking powers are clogged with old-time dusty prejudices. The smoker of imported Cigars needs the Vacuum Cleaner because he could save 50 per cent. by smoking the

## Davis "Noblemen" Cigar

Without sacrificing one iota of quality. The "NOBLEMEN" Cigar is equal in quality and workmanship to imported brands at twice the price.

Keep an open mind, reason logically and you will smoke

DAVIS' "NOBLEMEN" 2 for 25¢.

Remember: "NOBLEMEN" is clear Havana and Cuban made

"NOBLEMEN" size, 2-for-a-quarter
"CONCHA FINA" size, 3 for 25c.

**S. Davis & Sons, Limited, Montreal**

Makers of the famous "PERFECTION" 3 for a quarter Cigar


# SPENCER WEDDING BRILLIANT EVENT

## Marriage of Miss Ada E. Spencer and Mr. Charles V. Vickrey Yesterday Attended by a Host of Friends

Few, if any, prettier weddings have been solemnized in Victoria than that at which yesterday at noon in the Metropolitan Methodist church Miss Ada E. Spencer, seventh daughter of Mr. and Mrs. David Spencer, of Lan Ddenwen, Moss street, became the bride of Mr. Charles Vernon Vickrey, of New York, assistant general secretary of the Missionary Educational Movement for the United States and Canada.

The impressive ceremony was performed by Rev. T. E. Holling, and although no formal invitations had been sent out, except to the immediate relatives of the happy pair, it was witnessed by a large number of people. The decorations were simple but very effectively carried out in white carnations, smilax and fern, the platform being very attractively arranged, with flowers and palms, finished off with three beautiful arches of white carnations and asparagus fern. The aisles were also decorated with festoons of carnations and smilax, completed at the pews with beautiful palms.

Mr. Edward Parsons presided at the organ and played the Bridal March from Lohengrin as the wedding party entered the church.

The bride, who was given away by her father, looked very graceful in a lovely gown of white satin, trimmed with beautiful white chantilly lace, made with a square-cut court train of satin hanging straight from the shoulders with most becoming effect. She also wore a long tulle veil embroidered with lace and a wreath of orange blossoms. Her flowers were white bridal roses and sweet peas.

Three charming attendants preceded her down the aisle. Miss Sarah E. Spencer acted as maid of honor, wearing a most becoming gown of pale yellow satin, the underskirt of which was veiled in lace, with a picture hat to match, trimmed with golden brown chrysanthemums. Her bouquet was composed of white sweet peas. Miss Florence G. Spencer and Miss Gertrude Winch of Vancouver, were the bridesmaids. The former wore pale pink with a chiffon overdress, with a blue sash and a hat trimmed with flowers and blue ribbon, and the latter was also in pink of a somewhat deeper shade, with a blush pink sash and a hat relieved with touches of blue and pink roses. Both carried fragrant bunches of pink sweet peas.

The bride's train was carried by her little nephew, Master Donald Spencer McCrossan, the tiny son of Rev. T. J. McCrossan and Mrs. McCrossan, of Minneapolis, who looked very sweet in a white satin page's costume with touches of gold, and a white plumed cocked hat. Mr. Bollard of Seattle, acted as best man. The ushers were Mr. Victor Spencer, of Vancouver, Mr. McDermott, Mr. Michener and Mr. McFarlane.

A number of beautiful costumes were worn at the ceremony. Mrs. Spencer, mother of the bride, looked very handsome and dignified in a most becoming shade of mauve satin with a short mauve lace coat and a toque to match trimmed with ospreys, while she carried a bouquet of sweet peas of the same color.

Mrs. Will Spencer looked extremely well in a cerise and grey soft satin with lace overdress and a big hat trimmed with flowers. Mrs. David Spencer, jr., was much admired in copper-gold satin, made in panier effect, with exquisite lace on the bodice and skirt. Her hat was of black straw with a black osprey.

The young couple left the church to the ringing strains of Mendelssohn's Wedding March, and the bridal party and immediate relatives then drove to the residence of Mr. and Mrs. David Spencer, where the wedding breakfast was served and where Mr. and Mrs. Charles Vernon Vickrey received many hearty congratulations and best wishes.

They left town on the afternoon boat for Seattle en route to Silver Bay, Lake George, New York, where they will spend their honeymoon, taking up their residence in New York in October.

The bride traveled in a smart semi-tailored suit of blue shot silk, with which she wore a white straw hat trimmed with blue ostrich plumes.

A very large number of handsome presents were received by the happy pair, and it is doubtful if ever a Victoria bride carried away with her to her new home more numerous and hearty good wishes for a long and happy married life.

## BARRY REMANDED

VANCOUVER, June 26.—Charged with assaulting an officer of the steamship Zealandia, Jimmy Barry, the Chicago heavyweight pugilist, appeared in the dock at the police court today and was remanded till next Tuesday for trial, owing to the inability of the sailor who was assaulted to appear to press the charge.

Barry came from Australia on the Zealandia, which arrived yesterday. When he appeared in court today Magistrate South granted bail in two sureties of $500 each.

### The Queen's Train

"How did the queen of Sheba travel when she went to see Solomon?" asked Miss R—— of her class of little girls. No one ventured an answer.

"Could she have gone by the cars?" asked Miss R——.

"Yes'm," said a little girl. "She went by steam cars."

"Did she, indeed?" said Miss R—— "Well, Louise, we would like to know how you found that out."

"In the second verse," responded the child. "It says she came with a very great train."—Minneapolis News.

## ENGLAND DECLARES

### Old Country Cricket Eleven Makes 310 for Seven Wickets—Australia at Bat

LONDON, June 26.—After two days' play in inclement weather England's inning was declared closed with 310 runs registered for seven wickets. The following are the scores of those who batted. Rhodes, Yorkshire, 59; Hobbs, Surrey, 107; P. F. Warner, Middlesex, 4; H. H. Spooner, Lancashire, 1; C. B. Fry (capt.), Hampshire, 42; Woolley, Kent, 2; F. R. Foster, Warwickshire, 20; J. W. Hearne, Middlesex, not out, 21; E. J. Smith, Warwickshire, not out, 14. Did not bat: F. S. Barns, Staffordshire; Dean, Lancashire. Extras, 22. Total, 310.

Australia has now compiled 178 runs for the loss of two wickets, C. O. McCartney playing a splendid inning for 99.

The South Africans defeated Scotland by an inning and 97 runs today.

# DAILY ROUTINE AT MACAULAY CAMP

## Citizen Soldiery Are Proving Their Efficiency and Will Show Their Mettle at Week-End in Field Manoeuvres

Reveille! The tented village wakes to life with a start as the gun fire sounds at 5:30 a. m. and the buglers along the line, from headquarters to the ambulance corps on the extreme left, sound the morning call. Clear, staccato and imperative, it rings crisply across the quiet morning. The tired sentry looks longingly down the lines, and knows that with the awakening of the camp a new guard will soon be turned out and mounted, and at the ablution tables there is soon a line of bending figures.

This is how morning comes at the militia encampment on Macaulay Plains. At 6:30 the bugler sounds the more welcome call: "Come to the cook-house door," and the gunners and gravel-crushers, pill brigade, signallers and engineers file off to the mess tents for the morning meal. This over, the "fall-in" sounds and the infantrymen begin work, doing company or battalion drill, the ambulance corps go out into the square to do stretcher drill, and the bands practice. The artillerymen do their work in the evening, the gunners leaving for the city after breakfast to carry out their daily vocations, and after their day's work in the city is done, they hurry back as fast as a delayed car service will allow, to fill the mess tents, and then hurriedly change to their khaki service uniforms and fall in for gun drill.

No. 2 company of the artillery, marches off into the fort to go on the six-inch guns, and No. 3 company mans its guns and hauls them away into the field nearby to do battery manoeuvre and practice. No. 1 company is at Esquimalt, training by itself far from the headquarters' camp. Last night No. 2 company and No. 1 company continued their practice to train the gun layers and crew with one-inch aiming ammunition, Morris tubes being placed in the guns, and No. 3 company continued its battery practice.

Meanwhile at headquarters, where the camp commandant, Lieutenant-Colonel A. W. Currie, and his staff are, maps and reports of the reconnaisances in the country between Victoria and Goldstream, the location of the "war" which opens on Sunday and will end on Monday night, are being studied and a plan of campaign laid out to protect the fair city of Victoria from invasion by the Highlanders and Riflemen who leave Vancouver tomorrow on the steamer Princess Mary, to make their landing at Cowichan Bay, from where they will march southward, and on Sunday will reach the vicinity of Goldstream, where their advance party will come into contact with the screen of the forces of the defending brigade. Then the war will begin. The defenders will probably march out of camp on Sunday evening to advance toward the enemy. After the battle the Vancouver regiments will march to the C. P. R. wharf on Monday night and will embark on the steamer Charmer to return to Vancouver. The original programme provided for a joint parade to be held by the combined forces.

The 104th Regiment is expected to break camp on Monday to return to New Westminster, Cloverdale and Chilliwack. This regiment, which now possesses but four companies, two in New Westminster and one each in Cloverdale and Chilliwack, is eventually to be increased to eight companies. It is a fusilier corps, associated with the Royal Munsters. Every day sees an improvement in the training of the infantrymen.

It is anticipated that the joint camp at Macaulay Plains will be an annual feature, and an effort will be made by the militia department to bring the artillerymen into camp next year for a week to spend the whole time in camp, instead of leaving during the day.

Tomorrow night the band of the Fifth Regiment C. G. A. will give another band concert at the camp.

Tonight No. 2 company will carry out its preliminary firing practice with 100-pound shells from the Macaulay point fort, and No. 1 and No. 3 companies will practice on Friday evening. The latter will fire its field guns from the field near the camp, and it is anticipated that many visitors will take the occasion to visit the camp to see the gun practice and listen to the band concert. On Saturday afternoon all three of the artillery companies will practice with service ammunition.

Most arts require long study and application; but the most useful art of all, that of pleasing requires only the desire.—Chesterfield.


Angus Campbell & Co., Ltd., 1008-10 Government Street

## Satin Underskirts, Regular Up to $6 Now Reduced to $3.75

At their regular prices these Satin Underskirts are excellent values, we have every reason therefore, to expect a quick clearance of them today. All the new shades are among them, also the shot effects and Persian patterns.

**Few Wash Suits Left, Specially Priced From.... $7.50**

This is the last week of Wash Suit specials and it's doubtful if there'll be one left by Saturday. They're the popular linens and the new linen crash.

Picnic Skirts $3.25 to $2.25.

Campbells

Colored Silk Lisle Hose, 3 pairs for $1.00.

WALLACE & CLARKE, 721 YATES STREET

# Collingwood

A Garden Spot where small investments grow big.

## A Small Amount of Money

Will make you possessor of a Collingwood lot. The subsequent payments are inconsiderable—amounting to less than

## $8.50 Per Month on a $350 Lot

Men and women working on a salary—people who have a small, steady income—any person who can make a moderate cash payment and such moderate subsequent payments as these, can make their savings grow rapidly in Collingwood.

At this time you are entering Collingwood at first prices. You will be in a position to take advantage of the marked advance immediately following the opening of the Saanich suburban.

You can name many of your acquaintances who have "made their start" buying certain property at the right time. The right time to buy in Collingwood is NOW.

Collingwood has as many natural advantages as had Oak Bay. Values have increased 250 per cent in that locality in the last two years. Collingwood values will increase rapidly. These lots occupy an important position as regards the development of Victoria and the Saanich Peninsula. The area of greatest and most rapid development must include Collingwood—it is physically impossible to be otherwise.

Based on actual running time on the car, Collingwood will be from five to eight minutes nearer the city than Oak Bay.

We have something of interest to show you in Collingwood, and motors to take you out at your convenience.

THESE LOTS ARE CHEAP AND THE TERMS ARE VERY EASY.

## Wallace & Clarke

721 Yates Street. Phone 471.

**THE ROYAL CASH REGISTER**

Not in the Trust
Prices $75.00, $60.00 and $50.00
Less 10 per cent for cash.
Agents

**The Victoria Book & Stationery Co., Ltd.**

Phone 63.
Everything for the Office.

## What Ails You?

Do you feel weak, tired, despondent, have frequent headaches, coated tongue, bitter or bad taste in morning, "heart-burn," belching of gas, acid risings in throat after eating, stomach gnaw or burn, foul breath, dizzy spells, poor or variable appetite, nausea at times and kindred symptoms?

If you have any considerable number of the above symptoms you are suffering from biliousness, torpid liver with indigestion, or dyspepsia. Dr. Pierce's Golden Medical Discovery is made up of the most valuable medicinal principles known to medical science for the permanent cure of such abnormal conditions. It is a most efficient liver invigorator, stomach tonic, bowel regulator and nerve strengthener.

The "Golden Medical Discovery" is not a patent medicine or secret [illegible] a full list of its ingredients being printed on its bottle-wrapper and [illegible] under oath. A glance at them will show that it [illegible] ful habit-forming drugs. It is a fluid [illegible] glycerine, of proper strength, from the roots of [illegible] forest plants. World's Dispensary Medical Association, [illegible]

# The Daily Colonist.

The Colonist Printing and Publishing Company, Limited Liability.
1211-1215 Broad Street, Victoria, B. C.

J. S. H. MATSON.

**THE DAILY COLONIST**

Subscription Rates Payable in Advance
Delivered by Carrier at
FIFTY CENTS PER MONTH

| | |
|---|---|
| Yearly | $6.00 |
| Half-yearly | 3.00 |
| Quarterly | 1.50 |

Subscription Rates by Mail
Canada and Great Britain

| | |
|---|---|
| Yearly | $5.00 |
| Half-yearly | 2.50 |
| Quarterly | 1.25 |

United States of America

| | |
|---|---|
| Yearly | $6.00 |
| Half-yearly | 3.00 |
| Quarterly | 1.50 |

Thursday, June 27, 1912


### THE AGRICULTURAL DEPARTMENT

The Vancouver Sun commenting upon the contribution from the Dominion treasury for the promotion of agriculture in the several provinces, expresses the hope that Mr. Martin Burrell, the minister of agriculture for the Dominion, will specify the purposes for which the money paid to British Columbia shall be expended, for it says, "all the departments of the provincial government in British Columbia are in such shape that it is unsafe to entrust them with the disposition of such appropriations"; and it goes on to add that "perhaps there is no department of our provincial administration which is so poorly managed as the agricultural department."

The exigencies of politics sometimes seem to necessitate loose general statements and unfounded attacks, but we have hitherto been under the impression that, if any branch of the provincial public service was not open to criticism of the kind employed by the Vancouver paper, it was that of agriculture. This department has been doing very excellent work, and we may rest assured that if it has been badly conducted the independent associations connected with agriculture in its several branches, which are active in their work throughout the province, would have made themselves heard on the subject long ago. Instead of protests and criticisms from such bodies, nothing is ever heard but expressions of satisfaction, and every one, who is cognizant of what is being done, and is capable of judging its value, will agree with us in saying that the department of agriculture is being managed in a manner that is very greatly to the public advantage.

It is by no means impossible that our Vancouver contemporary does not know what is being done by the department, and would not be in a position to judge of its value, if it did know. Nevertheless it seems unfortunate that it should feel itself called upon to make a sweeping condemnation of what has been and is being done. The value of criticism is lost by such a general condemnation.

We are not advised as to how much money will be handed over to the province by Mr. Burrell, or the terms upon which the payment will be made. We feel very sure that any suggestions which he might have to make to the provincial department as to the manner in which the money might be beneficially employed would be very welcome; but we can also understand that he might hesitate about placing himself in such a position as would make him appear to be dictating to the provincial authorities.

### MR. ROOSEVELT'S POSITION

Mr. Theodore Roosevelt has given out a statement in explanation of his position at the Chicago convention. He says that he was offered the nomination and could have received it, if he had been willing to accept it upon the prescribed conditions, which were that he should withdraw his opposition to the contested delegates. He was approached, he alleges, by a number of southern delegates offering him their votes; but he insisted that the first step to be taken was to reorganize the convention and turn out the delegates, who he claimed had been fraudulently seated. This not being possible, he refused to accept the nomination. If this is a correct statement of the facts, it shows that Mr. Roosevelt was consistent in his attitude. If the nomination of Mr. Taft by the convention as it was organized was a fraud upon the Republican party and the people of the United States, the nomination of Mr. Roosevelt would be open to the same objection. If he was sincere in his objection to the work of the party machine, he could not with any show of decency do otherwise than withdraw his name from nomination, and if the people of the United States are satisfied that he could have received the nomination, and refused it for the reason given, his position will be very greatly strengthened.

It is represented that many prominent Democrats are ready to give Mr. Roosevelt their support, in the event of his being nominated on a progressive platform. An important feature of the political situation in the United States just now is that there is really only one outstanding figure in the public life of the country towards whom any very considerable number of the people seem ready to turn with confidence, and that figure is the ex-president. Mr. Taft is undoubtedly discredited, and there is no other person in the administration ranks who commands that degree of public confidence necessary to win a national election. Mr. Bryan is not so much an object of aversion as he formerly was, but he has ceased to represent anything in particular. No one seems really to want him in the presidency. The other Democratic leaders are none of them men who appeal to the public imagination as standing for an issue of serious moment. There is a possibility that the people may turn to Mr. Roosevelt. The United States electorate is very mercurial. It may at any time slip off in any direction. Much will depend upon how the authorized explanation of the Chicago performance is received by the people. If they can be got to think that Mr. Roosevelt refused the nomination because he would not accept it at the hands of a convention, the legitimacy of which he challenged, he may be swept into the presidential chair by an irresistible tide. What will happen after that, we may surmise, but cannot foretell. The institutions of the United States are on trial, and if Mr. Roosevelt comes back to power in response to such a demand as may possibly arise, there will have to be some constitutional readjustments. The ex-president is quite equal to saying, if he thinks circumstances warrant it, "La constitution c'est moi."

### LIGHTING THE GATEWAY

A meeting is to be held today of the committee charged with providing for the illumination of the gateway, as we have lately got into the way of calling the approach to the city by water. Our information is that the plans matured are very admirable and that the report to be submitted to the committee will prove very satisfactory.

This project is one concerning which there has hardly been a word of adverse criticism, and now that the cooperation with the city of the provincial government, the Canadian Pacific and the Grand Trunk Pacific has been secured, the success of the plan seems to be assured beyond the most sanguine expectations of every one. The effect of the illumination will be very striking and will add very much to the attractiveness of the city.

### COMMON SENSE

The manager of the British manufacturers' tour told the people of Toronto that they did not wish to hear any talk about the loyalty of Canadians, but were out here to learn something about business opportunities. This is common sense, and we hope western people will take the hint. When a representative delegation from, say, Yorkshire, visits, let us say, Sussex, the Sussex people do not feel called upon to tell the Yorkshiremen that they are loyal. There are some things that ought to be taken for granted, and the loyalty of the citizens of each part of the empire to the empire as the whole and to the king as the representative head of the body politic is one of them. When a man comes here to see if he can advantageously sell us jacknives, why, in the name of common sense, should we tell him how loyal we are? What he wants to know is as to the chance to sell jacknives; he is not concerned about the pressure to the square inch of Canadian loyalty. When we talk business, let us talk business. When the occasion arises for the exhibition of patriotism or loyalty, let us show it by acts and not by words. Words are cheap. They cost those who utter them nothing, and they are of no value to those who hear them. Let us treat the British manufacturers, when they come, as business men seeking information about business opportunities, and let us permit them to take it for granted that we are all loyal citizens of the British empire.

### TOWN LOTS SALES

In view of the fact that a great many subdivisions of townsites have been placed upon the English market that have not been warranted by the merits of the several propositions, the Canadian Chamber of Commerce in London has asked all the British firms dealing in Canadian real estate to pledge themselves to the following conditions:

(a) Not to offer for sale any land described as Canadian town lots or similarly termed, a plan of which has not been registered for subdivision in accordance with the provisions of the local Land Titles Act in Canada;

(b) Not to distrbute any map or plan of any property intended to promote the sale of that property as town lots which does not show the whole of the town in or near which the property is situate, and which does not bear on the face of it the following information:

(a) The scale, which may not be less than two inches to one mile. (This applies to cities which at the last census had a population of 100,000 or under. In respect to cities having a larger population a smaller scale key plan may be used;

(b) Radial circles of distances from recognized centre of the town;

(c) The existing boundaries of the municipality;

(d) The land registered for sub-division marked distinctively in color, shading or otherwise;

(e) Population of the town at the last census;

(f) The address of land titles office, where original plan of subdivision is filed.

No reasonable exception can be taken to these conditions. No honest Canadian desires to see the British investor place his money in real estate in the Dominion unless he gets value for it. The time has really come when a halt should be called in the operations of those artists, who can so manipulate the rules of perspective as to make town lots, which are in point of fact below the horizon, look as if they were only three minutes' walk from the post office.

---

Rather an extraordinary June this. Not that we do not often have rain in this month, for we generally do; but the atmospheric conditions are unusual, especially in respect to thunder clouds.

---

A writer in The British Columbia Magazine says that the policy of the provincal government in regard to colonization is "to place a man on the ground and let him work out his own salvation." There is no foundation for this criticism, for the government has not been "placing men upon the ground."

---

We have heard much favorable comment upon our observations made yesterday in regard to the desirablity of inaugurating an aggressive immigration policy for British Columbia. We are encouraged by what we have heard to believe that a vigorous advance in this direction would be regarded with great satisfaction by the people of the province generally.

---

Lady Shelley's diary has recently been published, and in it there is the interesting statement that the great Duke of Wellington declared it to have been his intention, if peace between the United Kingdom and the United States had not been reached, to have come to America and taken charge of the war. The chief interest attaching to this arises out of the fact that it is made public a century after the consummation of the peace.

---

The rumor of the appointment of Mr. W. J. Hanna to the vacant chairmanship of the railway commission is very well received. It is understood that he could have had the post some time ago, if it had not been that Sir James Whitney wished to return him in the Ontario cabinet. All persons who know Mr. Hanna's public record concede his eminent fitness for the office in connection with which his name is mentioned.

---

One of these days some irate citizen will give some of our fool motorists the horsewhipping they so richly deserve. The reference is to the fellow, generally some youth, who tries to drive on both sides of the street and in the middle at the same time. There is no use in summoning him before the police court, for the statute does not penalize pure assininity. De niminis non curat lex. Nothing will meet his case but a horsewhip, or perhaps a slipper, diligently applied by muscular hands.

---

The appearance of a school of whales off Oak Bay was somewhat unusual, but the presence of whales in the Gulf of Georgia is a very common thing. Many persons must have seen them by scores. How they reach the Gulf from the ocean may not be very clear. They are seen at times all along the inland channels, and possibly they come in by way of Seymour Narrows. Perhaps they come in by way of the Straits. Occasionally a whale is visible from the waterfront. If this is the way they come in, they probably go northward by the channel east of San Juan Island, which accounts for the rarity of their appearance off Oak Bay.

---

A correspondent writes us on the woman suffrage agitation, and she will pardon us for saying that she exhibits the usual weakness of the suffragette sisterhood when she starts out with some doubt in her mind that our observations were sincere. May we ask her why we should not be sincere in speaking favorably of extending the franchise to women, if the majority of them wish to have it? The question is not sufficiently acute here to call for any discussion of the rights of women or their alleged wrongs; but it would not be very difficult to show that one correspondent has trusted more to fancy than to fact in her presentation of what she no doubt honestly believes is the status of her sex in the body politic.

## WHAT THE WORLD'S PRESS IS SAYING

**The State and Education**

The state is interested in education and has a right to insist that it shall be efficient, just as the state is responsible for the navy and the army. We have, in fact, reached a stage of development in which military efficiency and national well being are impossible unless they are based on a sound system of education. Enlightened citizens who grasp this truth are ceasing to complain of the comparatively small contribution which they are called upon to pay for education. The state, it is true, cannot legislate in advance of public opinion. But we are convinced that, as the view of education which we have indicated here comes to be more widely held, the inevitable increase in its cost will be accepted with good will; and the old idea that the education rate is a branch of charity will yield to the sounder doctrine that it is a branch of patriotic insurance. Education, however, is not mainly a question of money, and in no future that we can foresee will the teacher be paid on a very liberal scale. Men do not serve the state in the navy or the army for the pecuniary rewards of service; the schoolmaster, too, must be satisfied with his immaterial recompense. Servants of the state have a right to expect that they shall be free from domestic straits, and their work will be the more effective for the freedom. Such are the broad considerations which justify Mr. Pease in submitting increased expenditure to the approval of parliament.—London Times.

**National Telephones**

News dispatches from London say that since the postal department of the government took over the National Telephone company's lines, the efficiency of the service which was never better than moderate, has markedly declined. Such assertion is not a matter of surprise. Government administration is too often short of the spirit which in commercial enterprises compels a man to get results or get out to be as effective as it should be. The public in too many ways is an easy boss, and easy bosses are apt to develop easy going servants.—Montreal Gazette.

**Hard to Please**

The Toronto Globe found fault with the relaxation of the duty on cement, and loudly voiced the outcries of the cement dealers against it. Now it criticizes the making of so many additions to the free list, because what Canada wants more than anything else is "tariff stability." Well might Mr. White say—if he could do so without irreverence—"We have piped unto you and ye have not danced; we have mourned unto you, and ye have not lamented." Nothing will please a critic deliberately determined not to be pleased. As a matter of fact, the following changes have been made quite recently by order-in-council, and by The Globe's political friends: November, 27, 1907, five changes; August 11, 1908, seven changes; November 1, 1909, ten changes; June 10, 1910, twelve changes; December 31, 1910, item 338A of the tariff cancelled; August 11, 1911, seven changes.—Hamilton Spectator.

**Taking Time by Forelock**

When the Panama Canal is finished, as it will be two years hence, British goods will have a cheaper approach into British Columbia and Alberta. Possibly by that time an arrangement of mutual preference may be established between Canada and the mother country. In making their present exploratory tour of the Canadian market these British manufacturers have not erred in the way of taking time by the forelock.—Toronto Mail and Empire.

**Suffragette Assaults**

The latest suffragist assault on the British premier suggests that the wives of cabinet ministers should take a course of jiu jitsu, so as to be able to effectively protect their husbands.—Ottawa Citizen.

## LETTERS TO THE EDITOR

**Woman Suffrage**

Sir,—Presuming your editorial of the 26th to be an honest opinion regarding woman suffrage, the writer begs consideration of a statement concerning the underlying impulse which has led to what seems to the editor "very extraordinary" in this effort to secure the franchise for women in England.

First, let it be understood that the writer would not recommend violence as the best means for success in this matter, but she also recognizes that to many women violence does seem not only the best, but the only effective means. Hence, such a course should receive serious and honorable treatment, rather than a return of the same, or violence for violence, "an eye for an eye," as we are living in the age of the later dispensation, "love and bless those who despitefully use you."

It will be evident on careful examination, that woman as a part of the body politic is so, in the main, by toleration, not so legally, in the eyes of the law, on the statute books. As the world process of mental and moral enlightenment proceeds, it brings, at some time, to women a realization of their legal standing, and all that it implies. She has no voice in affairs which bear on her industrially, financially, or in protecting her home and children, etc.

To become aware of one's wrongs usually brings a smarting sense of injustice, not an impulse to consider them dispassionately. This is true of all humanity, not of women only.

Back of all the violence of the past months, in the cause of woman suffrage, lies this deep-seated, smouldering sense of long-continued refusal to amend the legal injustice, and also, a conviction, evidently, of the weakness of peaceful methods.

EDITH CONARD BEALE.

**Commission Government**

Sir,—I saw in the issue of Tuesday's Times a boost in the editorial re: The subject of running the city by commission instead of by council. I quote from The Times the following: "In many United States cities it has been found that government by commission is preferable to government by rakeoff." It should have been—as we cannot get enough rakeoff out of the city under a council, let us devise some other means, and, after due consideration they hit upon the commission plan, whereby there were not as many to divide the rakeoff. European cities have been governed some hundreds of years by the council plan, but I think the word graft was first heard in America.

GEO. E. MOORE.

## PUBLIC INQUIRY

**School Trustees Will Investigate Recent Act of Teacher in Punishing Pupil**

Tonight at 7.30 o'clock the school board will hold a public investigation of the circumstances leading up to the summoning of Mr. A. Nelson King, B. A., teacher at the Boys' Central school, who was recently fined in the police court on a charge of assaulting one of his pupils, Harold O'Neill, in that he administered corporeal punishment to a degree which Acting Magistrate Prior held to be excessive.

Because of the comment which has arisen over the affair, and the fact that according to a statement of the Victoria Teachers' Institute, Mr. King's case was not properly put before the magistrate, the inquiry has been determined upon. Witnesses will be called and the whole incident thoroughly probed. The trustees wish it to be known that the investigation will be public, and in case the school board rooms are not sufficient to accommodate those attending the inquiry, the council chamber will be requisitioned.

On the facts as adduced at the investigation will depend the course to be pursued by the board relative to Mr. King's future employment.

## IMPROVED SERVICE

**Three Sub-Stations for Garbage Collection Will Be Erected at Once**

Plans for the structures to be erected on the sites recently secured for sub-stations for garbage collection will be prepared at once, and tenders for the erection of the buildings will be called for. The city has now three sites for such sub-stations, one near Ross Bay cemetery, a second in the Spring Ridge section adjoining the Chinese gardens, and the third at the foot of Turner street, Victoria West, at which point a wharf will be erected. The sub-stations will consist of bunkers, into which the carts used in collecting the garbage from the houses in the district will be emptied, and frequent visits of the new motor garbage truck will be made to each sub-station. Accommodation for the horses to be used in the collection work will also be provided for at each station.

The arrangements to be made for this increased collection system were discussed at a meeting of the health and morals committee of the city council yesterday afternoon. It is the intention to proceed with the erection of the stations at the earliest possible moment, in order that the increasing demands on the part of residents of the city for better collection methods may be met with.

The committee also decided to construct cement walks at the Isolation hospital grounds, where a considerable amount of repair work to buildings is under way.

## REPAIRS EFFECTIVE

**Esquimalt Company Expects Goldstream Water at Early Date—Victoria West Supply**

Further tests of the new main from Goldstream to the city are being daily made by the Esquimalt Water Works company, and it is expected that within a few days the water from that larger source will be turned into the Victoria West distribution system of the company. It was intended to turn on the Goldstream supply for consumers' use ere this, but the company is desirous that the fullest test of the main be made and any defects existing repaired before the full pressure is applied. A gang of men is now engaged going over the main and soldering any joints which appear weak. Many joints which proved defective have been repaired and others strengthened.

At present the service is being supplied from Thetis Lake, and because of a number of repairs made that pipe line is now supplying a considerably improved service.

## ESQUIMALT'S FUTURE

**Public Meeting of Ratepayers Last Night Decides to Apply for Municipal Incorporation**

The committee appointed by the property owners of Esquimalt to circulate a petition requesting incorporation as a municipality, announced to a large meeting in the Soldiers ad Sailor's home last night that owners representing the required percentage of the assessed value of the district had signed the petition, which it was now in order to present to the lieutenant governor-in-council.

It was accordingly decided to present it and a committee consisting of Messrs. Carter, Sheldon Williams, Ray, and A. B. Ellis was appointed to undertake the duty of its presentation and the general furtherance of the formation of a municipality. Mr. H. T. Slater, the chairman, explained that the expenses had been met by the original committee, consisting of himself, Mr. A. B. Ellis, Mr. S. J. Heal and Mr. A. Stewart, having guaranteed a note for $500, on which two of their number were authorized to draw.

This action was ratified by the meeting. Some discussion followed as to whether government of the municipality should be entrusted to commissioners, and the new committee was instructed to find out if such a method was possible.

The government will be asked for a rebate on the taxes due on June 30 in order that the new municipality might have something in hand to start with.

Before the meeting adjourned some matters touching the public school board were brought up by Lieut. Mulcahy and will be further dealt with at the annual school meeting of the ratepayers next week.

---

Teacher—Why, Willie, these problems are all wrong. What is the trouble? Willie [illegible] Judge.

## BANDIT TELLS OF EXPLOITS

**Member of Gang Which Terrorized French Villages Now in Hands of Police**

PARIS, June 26.—Montgeron, in the neighborhood of which the Bonnot-Garnier band performed one of their most notorious exploits, was the scene the other day of a daring outrage. Three men, dressed as navvies, entered a small bar on the outskirts of the town, and ordered something to eat. They asked for their bill, and while the landlady, who was alone, was making it out, the three men rushed to her and tried to strangle her.

Mme. Tremblay, who was a powerful woman, managed to break loose from her assailants and shouted for help. Some workmen in the neighborhood ran up and gave chase to the bandits. The latter, hard pressed, drew their revolvers, wounded one of the pursuers, and got away. Shortly afterwards the mayor of the neighboring Commune of Pigneux, saw the men running and out of breath. He had them arrested. They produced cards showing them to belong to the Navvies' syndicate, and said that they were fleeing from their companions on strike. The mayor then let them go. Shortly after, however, they were arrested. One of the men, Jean-Louis Fejard, after admitting that he and his companion had attempted to kill Mme. Tremblay, said that he had known the famous Garnier at Pontoise. They were both working as navvies on the railroad. Then in June, 1911, they planned the train outrage at Pont-de-l'Arche. This outrage, which might have resulted in the loss of many lives, was put down to sabotage at the time, but the perpetrators of it were never known. Fejard has now explained the whole affair. He himself took out the bolts and loosened the rail, so that on arriving the express was thrown off the line.

"I saw the express arrive, and, in company with Garnier, took to flight. We watched the smash from a distance."

Always with Garnier and once with both Garnier and Vallet, Fejard took part in a number of these mysterious railway "sabotages," which were so numerous last year, and the authors of which were seldom caught. He was at Pontoise the night when Garnier and the "tragic" band attempted to burgle the house of M. Tintant, the notary, and were driven off with revolvers.

"I knew Bonnot, Garnier, Carouy, and Vallet very well. They honored me with their confidence, and told me their terrible secrets, but I swear I did not take part in the Chantilly outrage. I have committed burglaries at Charleroi and Amsterdam. Last year I burgled a garage at Lyons, with Carouy, and I have been living on the proceeds of these thefts. Yes, I was an intimate friend of Garnier and Vallet, and not long ago I went to see them in their little cottage at Nogent (which was besieged and blown up, the bandits being killed)."

Continuing his confessions, Dejard told why it was that he did not take part in the storming of the Chantilly bank. Everything had been arranged—he himself with Garnier had planned the "coup"—and a definite role had been assigned to him. He was to remain in the car with two others, and terrorize the crowd with revolvers. But that day, he affirms, he decided to go and commit a burglary alone at Cambrai.

## GARDEN OF AN EMPRESS

**Famous Roses Named by Napoleon's Consort Again Grown at Chateau Malmaison**

PARIS, June 26.—An interesting experiment has been made at the Chateau of Malmaison, where the famous garden of roses of the Empress Josephine has been reconstituted. The garden was recently opened to visits from the public and 198 varieties of roses were seen in full bloom, just as they are supposed to have been in the Empress Josephine's famous garden. It is known that she had a particular fancy for roses and went to lavish expense to have the finest garden of roses in her day. They were catalogued by M. de Mirbel in the year twelve of the revolution, as the accounts state, but the catalogue, which contained the names of more than 200 varieties, has been lost.

M. Jean Ajalbert, curator of the chateau and museum, assisted by M. Jules Gravereaux and helped by the funds contributed by a generous American, has succeeded in reconstituting most of the varieties. M. Gravereaux, in searching through the records, found 198 varieties of roses still extant which could be identified as those that had been cultivated under the direction of the Empress Josephine. Specimens have been brought from all over France for the last two years and planted in the beds exactly where they were supposed to be flourishing 100 years ago. M. Eugene Touchet helped to plan the garden in the valley of the ancient park. Most of the roses are trimmed as trees, with a single stem, and are now in full bloom. They are labelled with the same names that the Empress Josephine gave them, and some of these names may be translated as follows: "The Loving Sweetheart," "The Tender Beauty," "The Pretty Sultana," "The Blaze of Love," "The Virgin Parma," "The Great Napoleon."

## EXPLOSION ON WARSHIP

**Twenty-three Casualties When Gun Charge Goes Off Prematurely**

TOULON, France, June 26.—In practice today aboard the French armored cruiser Jules Michelet, off Myeros island, a premature explosion of a 16 centimeter gun occurred. Three officers and twenty seamen were injured. One of the latter died, and four others are in a critical condition. The charge was exploded as it was being pushed into the gun.

**[illegible]**

LONDON, [illegible]

## AN ANARCHIST PLOT

**Attempt on Life of Italy's King Believed to Have Been Engineered From America**

ROME, June 26.—The police are convinced that the attempt that was made in March last on the life of the king was the result of an Anarchist plot. Every effort is still being made to discover the accomplices of the man Dalba, who fired the shots.

Last August the American police warned the Italian government that three notorious Italian Anarchists had secretly left Paterson bound for Turin with the object of killing the king while visiting the exhibition there. The police failed to arrest the Anarchists when they landed at Genoa, but their hiding place in Turin was discovered and they were arrested there. They were found to be in possession of revolvers and sticks of dynamite. The Anarchists have been tried on a charge of attempted regicide, and were acquitted owing to lack of evidence. They were, however, convicted for carrying weapons and explosives without a licence.

Now the police suspect that when the Paterson plot was frustrated the Anarchists instigated Dalba to attempt the king's life here. The police are reinvestigating the case and are likely to reopen the trial.

## FREE LABOR BUREAU

**Union Men Claim Salvation Army Is Filling Places of Strikers**

TORONTO, Ont., June 26.—Allegations that the Salvation Army through its free labor bureau was supplying the Consumers' Gas Company with men to take the place of the strikers caused consternation in labor circles tonight.

The action of the army was severely condemned. Tomorrow morning a deputation of prominent labor men will take the matter up with Commissioner Reese.

**Death by Electrocution**

PRINCE ALBERT, Sask., June 26.—Romeo Brunelle, aged 22 years, a French-Canadian, working for Vine & Son, was instantly electrocuted today. It appears taht he had been hanging up some meat in the ice box and had taken the electric light in with him. He came out again, still holding the wire in one hand and attempted to switch off the light. Two men working in the front shop heard a loud groan and rushed to the back. There they saw Brunelle hanging back on the wires, his mouth wide open. One of the assistants tried to pull him free, but only succeeded in getting a severe shock himself. At this point the contact insulator in the ceiling gave way and the unfortunate man fell back in a crumpled heap, dead.

**British Manufacturers**

WINNIPEG, June 26.—The touring British manufacturers after spending a busy day looking into business and industrial concerns, in Winnipeg, left tonight at 8 o'clock, for Saskatoon. Two or three members of the party will leave later, joining the main body at Calgary.

**Excursion Steamer Wrecked**

CALAIS, June 26.—The steamer Grandman, with nearly six hundred excursionists aboard, struck a dredge in the St. Croix river this morning, sinking the dredge and causing the death of her captain. The steamer lodged on top of the dredge and the extent of the damage to her hull could not be ascertained. Her passengers were removed in small boats.

**Seizure of Furs**

TORONTO, Ont., June 26.—Beaver, otter and mink skins worth about $3,000 have been seized by the provincial police at Montizambert, near White river. The manager of the Hudson Bay post, has been charged with having the furs illegally in his possession.

**Case of Attempted Suicide**

MONTREAL, June 26.—Armand Hammel, aged 24, was picked up at the corner of Laval and Sherbrooke streets tonight with a bullet through his chest. He first stated that he had been attacked and robbed by thugs, but later told the police that he had attempted suicide owing to his failure in business, and a disagreement with his sweetheart.

**Talking to Animals.**

The tale of the farmer in the "Arabian Nights" who could understand the language of animals and fowls in his barnyard probably had its origin in the ancient myth which asserted that in primitive times men and beasts were able to conserve together.

In truth, as everybody knows, says The New York Sun, there are certain sounds, or words, which horses, dogs and other animals can be taught to understand; and, on the other hand, some of the sounds uttered by domestic animals have a meaning that man can understand. All this is, of course, a very different thing from language, and yet it has a certain scientific interest, evidenced by the various investigations that have been made.

It has been shown, for instance with reference to the language used in talking to domestic animals that people unconsciously attempt to lower their language by abbreviations etc., to the comprehension of brutes, very much as they do when they talk to young children. A curious fact is that the peculiar click and chirp used to start and to hasten the movements of horses are employed in widely separated parts of the world, but sometimes in a reverse sense. In India, for example, these sounds are used to stop instead of to start horses.

**Pitcher Took Advantage.**

Down in Oklahoma they have a baseball association called the Oklahoma State League. During one of their games at Tulsa recently a countryman went to the park, paid his money and took a seat on the [illegible]. He sat with a look of disgust on his face while the pitcher "fanned" the batters in one, two, three order.

[illegible]

*The Store of Satisfaction*

Egyptian Sandals for the Kiddie

Size 3 to 7½ $1.00

Size 8 to 10½ $1.35

Size 11 to 2 $1.50

Made of Russia Tan Calf, With Old Ancient Pattern

**Jas. Maynard**

1315 Douglas St. Odd Fellows' Block

825 Fort St.

PER FOOT

10¢, 12¢, 15¢, 18¢ 22¢

**Why Don't You Use A Good Hose**

A good hose need not be an expensive hose, but a poor hose is as bad an investment as a man can make. Our stock is just received, fresh, live rubber of great durability at a wide range of prices and sizes.

**New Shipment of Hammocks**

Mesh hammocks of the very highest quality from makers of national reputation. These will outlast any ordinary hammock. Select from values at $2.10, $2.65, $3.60, $3.25, $4.25, $5.00, $5.25 and $8.00.

**B. C. HARDWARE CO., Limited**

Phone 82. 825 Fort Street. P.O. Box 683.

**Take a Kodak With You**

Just Received a Full Line

**Jos. Sommer & Sons**

Art Gallery

1012 Government Str.

**Eastman Kodaks and Supplies**

Brownies, $1.00 to ...$10.00

Kodaks, up to .....$65.00

**Ivel's Pharmacy**

1415 GOVERNMENT STREET

Westholme Hotel Building

Phone 2962. We Deliver.

The Home of the Soda Fountain That Is Different.

**SHOW CASES**

SILENT SALESMAN

The best Oak or Mahogany, $12 per foot

—at—

J. D. ROSS PERRY CO.,

691 Dufferin St., Vancouver, B. C.

## COMING EVENTS

**A. O. U. W. Picnic**—The three city lodges of the A. O. U. W. will hold their annual picnic on July 13, at Picnic Point, above Craigflower bridge. The committee has arranged to run a launch from the public landing in the Gorge park to the picnic grounds.

**Degree Meeting**—L. O. L., No. 1610, will hold a degree meeting in the Foresters' hall this evening at 7.30. The Royal Arch Purple Degree will be conferred on twelve candidates. Final arrangements for the 12th of July excursion to New Westminster will be announced. Refreshments will be served.

**Grace Church Ladies' Aid**—The Ladies' Aid society of Grace Lutheran church will meet in the social hall of the church this afternoon at 2.30 o'clock. Matters pertaining to a reading course for the meetings in the future, and other matters of business will be taken up. Reports concerning the strawberry social and synodical women's missionary meeting will be heard.

**Fourth of July Celebration**—Rev. Dr. A. W. Leonard, pastor of the First Methodist church, Seattle, has consented to deliver the oration at the American barbecue and picnic to be held at Goldstream on Thursday next, July 4th. Dr. Leonard occupies a leading position in Seattle, and is strong in advocating Anglo-Saxon leadership in the direction of progress and civilization the world over. A scholar and student, his address is expected to be one that every resident of Victoria should hear.

## WEIR LINERS NOW IN TRAMP TRADE

**Steamers Which Plied in Transpacific Service Are Now in Various Services in Seven Seas**

The Orteric, which is now en route from the Orient and is due about the end of next month, is the only vessel of the Weir line remaining in this trade. According to the latest schedule of the Weir line, the Orteric will make two trips here, after which she will take a cargo of flour and lumber at Portland for Manila, and later proceed to London or Glasgow for overhaul. Like the other freighters of the fleet, which have been operating between Victoria and the Orient, she will probably be placed in the tramp trade.

The position of the various other Weir steamships which came to Vancouver until recently are given as follows: The Lucerie is at Manila loading copra and hemp for the United Kingdom; the Kumeric is en route from Cardiff to Colombo to Calcutta. By way of Australia the Suveric is bound from Calcutta for Valparaiso, and she will probably return home from the west coast with a cargo of nitrates. Before her charter to Frank Waterhouse & Co. expires the Norwegian steamer Hercules will make another trip from the Orient to the Pacific coast. She will be delivered to her owners on her return to Hongkong.

## QUEEN AMELIE COMING

**Maple Leaf Liner En Route From New York Will Bring Shipment of Steel For New Steamer**

The steamer Queen Amelie, Capt. Kay, which left New York on May 18, is the next steamer of the Maple Leaf line expected here, being due early next month. The Queen Amelie, which is coming via the Barbadoes, Coronel, Valparaiso and Mexican ports, is bringing another shipment of steel plates for the B. C. Marine Railway company for use in the construction of the new steel coasting steamer for the C. P. R. service on the west coast route.

## LONSDALE EN ROUTE

**Canadian-Mexican Liner Reports Departure for Victoria—Ikala and Ikhalis for This Line**

The steamer Lonsdale left Calina Cruz on June 22 with general cargo for this port, according to advices received by Mr. John Barnsley, local agent of the Canadian-Mexican line. The steamer is expected here about July 5 or 6. Arrangements are being made to place the steamers Ikala and Ikhalis in this service, and the former is expected to be ready to take the August sailing, following the Lonsdale southward.

*"The Shrine of Fashion"*

# A Few of Our Clearing Lines Before Stocktaking

As a consequence, every department is making a special effort to reduce the stock as much as possible before that date. Particularly in limited balance lots, will sharp price reductions prevail to effect quick clearance.

The opportunities are exceptional to secure merchandise of the higher grades—"Finch Quality" in every instance, at wonderfully low prices.

## Fresh, New "Finch Quality" Gowns, Coats, Suits, Blouses

And every article that is required to make a lady's wardrobe complete, at prices that will astonish you. Every experienced shopper knows the unique values offered at all times in our store.

Our special clearance prices before stocktaking, will offer you some lines at just

## Half Their Actual Values

### Mantle Department

**Afternoon and Street Gowns** in silk, satin, serge, cashmere and voile. Colors are navy, black and white, cadet blue, navy and several lovely shot taffetas. Regular values up to $35. Special price ..... **$18.75**

**Charming Collection of Pretty Dresses,** Messaline and Rajah silk and serge. Colors navy, black, black and white checks and stripes, reseda, grey and green. Values up to $27.50. Special ..... **$11.75**

**Dainty Lingerie Dresses** in all sizes in mull, lawn, plain and dotted muslins; some all white, others prettily trimmed in blue, pink and mauve. Values up to $10. Special... **$5.50**

### Hats at Half Price

Never before have our designers and trimmers been as busy. All our imported shapes from Paris, London and New York, are being trimmed with all that is newest in plumes, ospreys, flowers, tulle and ribbons, making a thorough clearance of our stock, quite regardless of cost. We are offering every hat at exactly half its original value.

**20 Dozen Children's Hats** in straw, pekoe, milan and fancy braids, all new, smart shapes, to be cleared at 33 1-3 off.

### Hose

**Travelers' Samples in Silk Lisle Hose** in colors mauve, old rose, champagne, pink, pale blue, cadet, green and purple. Regular 75c. Special ..... **40¢**

**Sample Silk Lisle Hose,** openwork embroidered and lace ankles, double feet, wide garter tops, 3 pairs for **$1.00**

### Blouse Department

**Pure Linen Shirtwaists,** beautifully hand embroidered, stiff collar and cuffs. Regular $5.00. Special ..... **$3.00**

**Strictly Tailored Shirtwaist** in mercerized linen, colors white and natural, with blue and black stripes, soft collar and cuffs. Special price ..... **$3.75**

**Strictly Tailored Shirtwaist** in chambray, white with pretty assorted stripes, soft collars and cuffs with watch pocket. Special ..... **$3.00**

**Lovely Fancy Marquisette Blouses,** low neck, bell sleeves, trimmed Maltese lace and insertion. Reg. $5. Special **$3.50**

**50 Dozen All-over Embroidery Blouses** with round neck and short sleeve, delightfully cool for summer wear. Regular $3.50 for ..... **$1.50**

**Lingerie Blouse,** low neck, short sleeve, fancy embroidered fronts, piped pale blue and pink. Reg. $1.50. Special **95¢**

All our charming imported model blouses to be reduced 25 per cent.

### Glove Department

**Perrin's Gloves,** fine French kid, perfect fitting, in black, white, grey and tan. Regular $1.25. Special..... **95¢**

**Pure Silk and Silk and Lisle Gloves,** in black, grey and tan. Regular values up to $1.25. Special ..... **40¢**

Ladies' Outfitters **FINCH & FINCH** Yates Street

**Special for Summer**

Boys' Pyjamas, Men's Pyjamas, Boys' Night Shirts, Men's Night Shirts, Bathing Suits for men and women.

**Arthur Holmes**

1314 Broad Street. Duck Block.

**In Business Over 300 Years**

A great career for the house of JOHN BROADWOOD & SONS, LTD.—makers of Chopin's favorite piano.

Easy payments.

**Montelius Piano House, Ltd.**

1104 Government Street, Corner of Fort Street

Pianos to Rent J. F. GALLERY, Mgr. Piano Tuning

**Beautiful Emily Heights**

All in orchard and situated within the 2-mile circle on the Saanich road, comprising in all, about 7 acres, more or less.

**Will Take $4000 an Acre On Easy Terms**

NOTE—This property is all subdivided and ready for retailing.

**Carter Heights**

Situated within the 3-mile circle on Cedar Hill cross road. All A1 black soil. No rock or stumps. Fine elevation, near school, and city water.

**¼ Acre Tracts $450 Up**

One-third cash, balance 6, 12, 18 and 24 months.

These tracts should sell at sight, for it is one of the few subdivisions within the 5-mile circle where ¼ acre tracts are obtainable at any price.

**Monk, Monteith & Co. Ltd.**

# A Real Estate Snap

NOT IMAGINARY, BUT REAL

## 100 Feet of Waterfrontage on Victoria Harbor

This property is on the inside of the breakwater.

## Only $95 Per Front Foot

The price is one-fourth less than any other waterfrontage on either side of the harbor. It's worth at least twice the price asked.

THINK IT OVER—BUT THINK QUICKLY

**Monk, Monteith & Co. Ltd.**

Members Victoria Real Estate Exchange

Corner Government and Broughton Streets. Phone 1402.



# The Delight Of Picnic Preparations

Dominion Day is one of the year's red letter days for the children. Why not bring them with you and let them choose the good things for the all-important basket? Here, in our spacious, attractive store you will find everything you need to make the picnic a complete success.

Cooked Meats, done to a turn. Meat Pies and Salads, fresh and tasty, Pastry, Bread, Cookies, Cakes and Biscuits, made in our own kitchens with the purest ingredients only. Fresh Fruits, the very pick of the garden. And then as for Drinks, no matter what your tastes in this direction, Kirkham can cater to suit you.

WE APPEAL TO OUR PATRONS TO HELP US OVER THE WEEK-END RUSH BY ORDERING TODAY.

The Saturday preceding a Monday holiday is always a strenuous day, so that it will be to our mutual advantage if you can place week-end orders today or tomorrow.

**H. O. Kirkham & Co., Ltd.**

| Grocery Dept. Tels. 178, 179 | Butcher's Dept. Tel. 2678 | Liquor Dept. Tel. 2677 |
|---|---|---|

741, 743, 745 Fort Street



# FULL POWER!

Dear Sir:—

Do you know why a blended oil DOES NOT give as good lubrication as a straight run oil?

FIRST: A **blended oil** is a weight of oil produced by mixing a light and a heavy oil. This light and heavy oil are totally different products and do not burn alike in the cylinder—the light oil passes off in vapor and the heavy oil stays and burns, making carbon.

SECOND: A **straight run oil** is refined directly from the crude in the weights in which it is sold. This means that it lubricates and burns **uniformly** and leaves the **minimum** amount of deposit in the cylinder. A strictly homogenous product.

**MONOGRAM OIL** is a straight run oil and is never blended in any way. It burns cleanly and uniformly, it keeps the motor cool and makes it possible for your motor to develop it's **full power.**

Yours for straight run goods,

**E. B. MARVIN & CO.**

THE SHIP CHANDLERS

1202 Wharf Street Phone 15



## For Picnics and Outings on the 1st

Sandwiches, Cakes and Pastry. Order for your motor and boating parties.

A CANDY SPECIAL—Stuffed Dates, Almond Chewing Nut, College Squares and Satinettes, 25c per lb.

619 Fort St. Tel. 101. **CLAY'S** CONFECTIONERS


ADVERTISE IN THE DAILY COLONIST

## NEWS OF THE CITY

**Bank Clearings**—The aggregate of the amount of bank clearings in Victoria for the week ending on Tuesday, was $3,768,624.

**For Having Opium**—Three Chinese, Jim Sam, Sing and Lee Sing were charged in the police court yesterday morning with being in possession of opium. They were remanded until today.

**Permits Issued**—A building permit has been issued by the Oak Bay authorities to Messrs. Bunting & Son for an eight-roomed house on St. Anne's street, and to Mr. S. Maclure for a small building on Hampsoire road north at a cost of $250.

**Called to Quebec Street**—A small shed ablaze on a vacant lot on Quebec street, called out the fire department last evening at 8 o'clock. The fire, the origin of which is a mystery, was subdued by a stream from the chemical engine. This alarm was the first to be responded to by the department since the 16th inst.

**Demonstration Orchards**—Mr. R. M. Winslow, of the horticultural branch of the department of agriculture, has just returned from a tour of inspection of demonstration orchards at Cowichan, Nanaimo, Alder Grove, Hammond and Chilliwack. He is able to make the gratifying report that he found everything in a most satisfactory condition.

**Orangemen Send Condolence**—The local lodge, No. 1610, L. O. L., has passed a resolution of condolence with Lady White, widow of the late Sir George White, the defender of Ladysmith, whose death occurred a few days ago, and a letter will be sent to Lady White tendering the sympathy of the local Orangemen. The deceased soldier was a prominent Orangeman.

**Defects in Sewer**—Some difficulty has been experienced in the construction of the main trunk sewer leading from the boundary of Oak Bay in a northeasterly direction towards Smith's Hill reservoir, through the subsidence of the sewer because of settling of the earth beneath. The result has been that some portions of the sewer have had to be dug up and repaired.

**Oak Bay School Closing**—Oak Bay schools will close for the summer vacation tomorrow morning, the pupils assembling at 10 o'clock sharp. An interesting feature of this year's closing will be the presentation of prizes to the most proficient pupils in the various divisions, the Oak Bay school board having appropriated funds for that purpose.

**Reeve Banquetted**—Reeve Jos. Nicholson, of South Saanich, was on Tuesday evening, at the Boomerang hotel, the recipient of a banquet in his honor tendered by some twenty of his admirers in the neighboring municipality. The affair proved most enjoyable. Municipal Clerk Carmichael occupied the chair. There were brief speeches, and the evening was voted a memorable one. Reeve Nicholson left yesterday afternoon for eastern cities, and will later tour the old country.

**Strawberry Social**—The young people of First Congregational church took great pleasure on Tuesday evening in giving a strawberry social at the Old Men's Home. All had a good time, entertained and entertainers. Every item on the programme was thoroughly enjoyed. The last song sung, all repaired to the dining hall where the strawberries were in readiness. The chairman was Mr. C. L. Haworth, and those contributing to the programme, were Mr. Killam, Miss Candwell, Mr. Kear, Miss W. Scowcroft, Mr. C. L. Haworth, Miss F. Castleton, Miss Wiseman and Mr. Fletcher.

**The Lighting Project**—The general committee charged with working out the details for the scheme of ornamental illumination at the gateway to the city will meet this morning at 11 o'clock at the board of trade rooms to hear the report of the sub-committee, the chairman of which is Mr. M. Hutchison, superintendent of the city's electric services. It is expected that Mayor Beckwith will be in attendance. With all the preliminary details of the project completed, the actual work of installation will be taken in hand with promptitude, the need for haste being the forthcoming visit of His Royal Highness the Duke of Connaught.

**Hurt by Street Car**—While attempting to board a southbound street car at the corner of King's road and Douglas street yesterday morning shortly after 10 o'clock Mr. W. T. Stanyon, 2615 Blanchard street, was hurled to the roadway with great force, his head being grazed by one of the rear wheels of the car, and a long scalp wound inflicted. He was partially stunned when picked up. The police motor patrol was summoned, and the injured man taken to Dr. Bapty's office, Fort street, where the wound was stitched, fourteen stitches being required. Mr. Stanyon was then taken to St. Joseph's hospital, where he will be confined for a few days.

**Ladies' Auxiliary A. O. H.**—The ladies' auxiliary, Ancient Order of Hibernians, held their provincial convention in Vancouver last Sunday, when the following officers were elected: provincial president, Mrs. J. R. Perry, Vancouver; provincial vice-president, Mrs. K. Healy, Victoria; provincial treasurer, Miss P. Tourigny, Victoria; provincial recording secretary, Miss Z. Dutton, Vancouver. Mr. L. J. Shanahan, Victoria, one of the provincial officers of the Ancient Order of Hibernians, acted as chairman of the convention. The delegates from the Victoria division were Mrs. E. McDonald, Mrs. A. O'Leary, Mrs. S. Egan, Mrs. K. Healy, Mrs. H. C. Butler, Mrs. M. Grant, Mrs. M. Morning, Mrs. M. Foden, Miss P. Tourigny, Miss A. Tourigny and Miss Healy. At the close of the convention the officers of the Vancouver division of the Ladies' Auxiliary, A.O.H., and the officers of the Ancient Order of Hibernians took the visiting delegates for a motor ride around Vancouver and later entertained them at dinner.

Bench hands and wood working machinists will hold a open meeting in Labor hall on Friday next at 8 p. m. All interested are requested to attend. 4 o 1

**Oak Bay Council**—The Oak Bay council at a special meeting yesterday received the report of the finance committee and three bylaws passed their final reading, these were Nos. 1 and 2, consolidating local improvements, and the garbage bylaw. Good progress is being made with the rock cut for the main sewer outlet from Bold point to the end of Transit road on Shoal Bay.

**Strawberry Festival**—A strawberry festival was held last evening in St. Columba's Presbyterian church under the auspices of the ladies' aid. The pastor, Rev. R. A. Macconnell, presided, and among those contributing to the musical programme were Miss E. Burns, Messrs. Stewart, Hurst, Baker, Wood and Taylor. In spite of the bad weather there was a very fair attendance and the evening passed off very pleasantly.

**Sustains Fractured Ribs**—Mr. Albert Fife, an electrician employed at the new building of the Union Bank of Canada, sustained serious injuries yesterday morning at 11 o'clock through slipping while climbing up a ladder and falling a distance of over twenty feet to some scaffolding beneath, which broke his fall. Two broken ribs on the right side and severe bruises were the extent of his injuries. The police motor patrol was summoned, and Mr. Fife was taken to St. Joseph's hospital, where his injuries were attended to.

**Alberni Incorporation**—In order that the government may be in a position to deal with the application of the people of Alberni for incorporation as a city municipality, Mr. Thornton Fell has been appointed as a commissioner under the public inquiries act, to inquire into all matters affecting the application. Mr. Fell will go to Alberni and Port Alberni and will hold his inquiry on the spot, going into the facts of the case from the point of view of both towns. It is understood that he will make an early start on the work.

**St. Margaret's School**—The pupils of Margaret's gave a brilliant display of gymnastics and Swedish drill yesterday afternoon before a large number of parents and friends. The various exercises were performed with wonderful alertness and precision, and the zest with which each pupil entered into the spirit of the performance reflected great credit on Miss Hayne, the physical culture mistress. Amongst other features were specially noted climbing from the ropes and swinging from the ring. The intricate marches and countermarches were also much appreciated by the spectators. Miss Barton was warmly congratulated on the high standard reached by the girls.

**Development League**—An enquiry reached the office of the Vancouver Island Development League yesterday from a dairy farmer as to where he may find on the island good land for dairying with free range. A resident of Fowler, California, is thinking of coming to British Columbia, and would like to see a good local newspaper. He asks whether poultry and eggs fetch a good price. A New Dayton man makes enquiry as to the prospects for hog-raising and dairying, and a Calgary contractor would like particulars of property in and around Victoria. Other letters were received from England and the prairies, a Birmingham man being doubtful as to his choice between this island and New Zealand.

**Garden Fete**—The annual garden fete of St. James' church was held yesterday afternoon in the beautiful grounds of the residence of Mr. and Mrs. Owen Copas, Menzies street, under the auspices of the ladies' guild and St. Agnes' guild. The coming of the rain sent every one into the house, the doors of which had been hospitably thrown open by Mrs. Copas. Afternoon tea, ice cream and strawberries were in great demand and there were a number of other attractions. The chief feature was the performance of "The Tempest," by a number of the children attached to the church. A lady member of the congregation had coached the young folks in their part, and in all they gave three performances, which were much enjoyed, drawing large attendances. Mrs. Perkins, Mrs. Wilkinson and Miss Walbran served afternoon tea. Mrs. Faulkner and Mrs. Lancaster, strawberries and ice cream; candy stall, Miss Surrey and Miss Fuggle; plain and fancy articles, Mrs. G. H. Brown and Mrs. Fowkes; orange tree, the Misses Sale and the Misses Flint; magic lake, Miss Bolston and Miss Faulkner; fortune tellers, Miss Lort, Miss Blakenbach and Miss Rolston. Mrs. George Watt, vice-president of the ladies' guild, and Mrs. Hamlet, secretary, acted as general supervisors. At the end of the day it was found that the financial returns were most encouraging, and the evening wound up with a dance in Mrs. Copas' gymnasium.

## THE WEATHER

Meteorological Office, Victoria, B. C., at 8 p.m., June 26th, 1912.

SYNOPSIS

Showers have fallen on the lower Mainland, Vancouver Island and in Oregon and Washington, and a thunderstorm occurred at Portland. Westher conditions on the Pacific slope are unsettled and threatening. The low pressure heated area in the Kootenays is expected to cause fresh southerly winds or gales on the straits and sound districts. In the prairie provinces the weather is fair and intensely hot, the therfoumeter reaching 104 at Medicine Hat and 99 at Battleford.

TEMPERATURE

| | Min. | Max. |
|---|---|---|
| Victoria | 52 | 68 |
| Vancouver | 54 | 68 |
| Kamloops | 54 | 90 |
| Barkerville | 56 | .. |
| Calgary, Alta. | 52 | 90 |
| Winnipeg, Man. | 48 | 84 |
| Portland, Ore. | 58 | 62 |
| San Francisco, Cal. | 54 | 66 |

WEDNESDAY, JUNE 26

| | |
|---|---|
| Highest | 63 |
| Lowest | 52 |
| Average | 57 |

Bright sunshine—54 minutes. Rain—.02 in.

WEEKLY WEATHER SYNOPSIS

Victoria Meteorological Office, June 19th to 25th, 1912.

Victoria—Bright sunshine, 37 hours; highest temperature, 78 on 25th; lowest, 50 on 22nd; rain, .69 inch.

Vancouver—Bright sunshine, 40 hours; highest temperature, 82 on 25th; lowest, 52 on 21st; rain, .49 inch.

New Westminster—Highest temperature, 88 on 25th; lowest, 51 on 24th; rain, .72 inch.

Kamloops—Highest temperature, 100 on 25th; lowest, 53 on 22nd; no rain.

Barkerville—Highest temperature, 82 on 25th; lowest, 46 on 23rd; rain, .64 inch.

Returns from Prince Rupert, Atlin and Dawson incomplete.


## Wash Skirts

You will find our stock of the best made ready-to-wear Linen, Duck and Repp Skirts still complete in sizes and marked at surprisingly low prices, as many of our customers cannot see how we can give such values as below, and remain in business.

**Plain Linen Skirts** at $2.00, $1.75 and ..... **$1.50**

**White Repp Skirts** at $4.00, $3.25 and ..... **$2.50**

**Natural Linen Skirts**, special at ..... **$2.50**

Victoria House—636 Yates St.

Agents for Butterick Patterns.

**G. A. Richardson & Co.**

VICTORIA HOUSE

636 Yates Street

Agents for Butterick Patterns.



# Art Enamel

There is all the difference in the world in art enamels. We have just opened a shipment that makes a new standard for Victoria in this delightful ware.

Be sure to see the display in our north window. Note the delicate colorings, just suitable for summer costumes.

The prices are reasonable. Select some today.

**W. H. WILKERSON**

THE JEWELER

915 Government Street



## Canton Linens

FANCY DRESS PATTERNS

Importers of Chinese and Japanese Silks of every description. Call and see our stock before purchasing elsewhere.

**Quong Man Fung & Co.**

1715 Government Street



## Sea Frontage

Close to Port McNeill, 160 acres crown grant land with sea frontage, 50 acres cleared, some stock and implements.

**Price $8,500**

One-third cash, mortgage $3,000, balance arranged.

**A. S. BARTON**

Member Victoria Real Estate Exchange

Room 12, McGregor Block

624 View St. Phone 2901.



# TAKE LUNCH — AT — Tea Kettle

1119 Douglas St., Opp. Victoria Theatre



## Artistic Lighting Fixtures

The low price of which will suit the builder and the appearance of which will delight the home lover, the home buyer. Call us 857.

**T. L. Boyden**



# Sale! Sale! Sale!

LADIES' CARD CASES

Sterling Silver, either plain or handsomely chased. All are finished in gold inside.

Plain, large size, reg. $20.00. Sale Price ..... $15.00
Engraved, large size, reg. $21.00. Sale Price ..... $15.75
Plain, medium size, reg. $18.00. Sale Price ..... $13.50
Engraved, medium size, reg. $19.00. Sale Price ..... $14.25

REDFERN & SON — THE DIAMOND SPECIALISTS — ESTABLISHED 1862

1211-13 Douglas Street Victoria, B. C.



# CAN-U CANOE!!

We have a club in our association

Summer Membership—Men, **$5.00**. Boys, **$3.00**

## Y. M. C. A.

Until Sept. 1st., 1912, with thirty days' renewal for Senior Membership.



## Known by Name

*Silver plate of best quality and life-long durability is known by the name*

**"1847 ROGERS BROS."**

*On knives, forks, spoons, etc., this is a mark of distinction, superiority and exclusiveness.*

*Best tea sets, dishes, waiters, etc., are stamped*

MERIDEN BRITA CO.

SOLD BY LEADING DEALERS

*"Silver Plate that Wears"*



# COAL

Quality and Quantity is our Success

**Hall & Walker**

1232 Government St. Phone 83.



## Hammocks

All Colors—All Sizes

REFRIGERATORS

SCREEN DOORS

and

WINDOWS

SCREEN CLOTH

THE

**COLBERT**

Plumbing and Heating Co., Limited.

726 Fort Street

Opposite Kirkham's



# Our Advice

Don't put off till tomorrow that suit that you should order today.

**AH WING**

1432 Government St.



## Stenographers' Free Employment Bureau

Register your names if you want a position—with

**Baxter & Johnson Co.**

Victoria



## The Roof Above Your Head

May, and often does, cause endless trouble. If your builder uses

**MALTHOID ROOFING**

you are safe. A 25-year test has proved its merits.

Always specify "Malthoid."

P. & B. Waterproof Building Paper

Odorless and clean; gives real satisfaction.

**R. ANGUS**

1105 Wharf St. Phone 1164



## 莊綢源泰廣

## Crepe Kimonos

In all colors and patterns at **75¢, $1.00** and **$1.50.**

**Kwong Tai Yune**

LEE BLOCK

1622 Government Street.



# COAL

More Heat. Less Soot. Less Ash, to

PAINTER'S GENUINE OLD WELLINGTON COAL

Try a ton today and be convinced.

**J. E. PAINTER & SON**

Phone 536

Office—604 Cormorant St.



# Silverware That Will Wear

Jewelry, Ornaments, Purses, Brushes, Mirrors, etc., will be found in our store.

**Lee Dye & Co.**

Next to Fire Hall

Cormorant Street, Victoria



## Made-to-Order Suit Sale

Great reductions on all suits made by us during the next two weeks.

**Charley Hong**

## Exquisite Lingerie Waists

Dainty Embroidered Fine Sheer Lawns, Mulls, etc., cut in the newer style low neck, kimono or set-in sleeve, also the peplum styles. They are extremely well made and finished with fine lace and embroidery, insertions, tuckings, etc. Sizes 32 to 42. Prices up from ..... $1.00

White Wash Dresses, ladies' and misses' sizes, in fine mulls, with set-in embroidery and lace insertion, cut in low neck style with the new set-in coat sleeve. Very dainty and serviceable. We invite your comparison of these, at prices up from ..... $4.00

**E. E. Westcott**

McCall's Patterns. 649 Yates Street.

## Pongee Silk at the Silk Emporium

The quality of our Pongee Silk is well known in Victoria. We have a large stock of it at all prices.

26 inches wide ..... 25¢
34 inches wide ..... 45¢
34 inches wide ..... 65¢
34 inches wide, splendid for Coats ..... $1.25
Colored Pongee Silk ..... 50¢

1601-3 Government St. Cor. of Cormorant — Oriental Importing Coy. — Phone 2862. P. O. Box 201

## Millinery Sale

ABSOLUTELY GENUINE AT

**Christine's, 738 Fort St.**

Being obliged to visit the Old Country, Lease and Fixtures to be Sold.

## Cut Advertising Waste!

¶ Daily Newspaper Advertising is the best for general purposes. There are a score of other good media, all assuring excellent returns. But, the orchard improperly cultivated, bears small fruit. Ditto with advertising improperly handled. Victorian advertisers waste hundreds of dollars worth of space daily. We can show you how you may get better results at the same figure you now expend—sometimes less. Ask us.

**The only Advertising Agency on Vancouver Island recognized by the Canadian Press Association**

Advertising and publicity of all kinds—Placing done the world over—Forms and Follow-Up Systems that pull—Multigraphing—Booklets—Prospectuses.

THE HUTCHARM COMPANY
418-419 CENTRAL BUILDING
PHONE 3233 BOOKLET ON REQUEST

## Good Buys

**Beach Drive**—Nearly an acre, on third cash, 1 and 2 years ..... $9500
**Newport Avenue**—Near end of Oak Bay car line, 50x110 to lane. One-third cash, balance 6, 12 and 18 months ..... $1500
**Mitchell Street**—Nice oak trees on this lot, 65x120. $625 cash, balance arranged ..... $1525

The above are only a few of our numerous Oak Bay listings. Enquiries solicited.

**BALLANTINE, JENKINSON & CO.**
Phone 3415. 1219 Langley Street.

## GUARANTEED ENAMEL AND TINWARE

This is what we are now able to offer you from our recent large shipment. A FIRST RUN GOODS and economically priced.

PHONE 2440—Your telephone order will receive the same attention as a personal one. PROMPT DELIVERY ASSURED.

Try new hardware for a change.

P.S.—We are selling "BUCK'S" 6-hole Liberty Ranges at $29.75, set up.

PHONE 2440
ISLAND HARDWARE Co.
707 FORT ST. (NEXT TERRY'S)


## NEWS OF THE CITY

**Executive Meeting**—There will be a meeting of the provincial executive this forenoon at 10.30.

**Sod Turning Postponed**—The turning of the first sod of the Pacific Great Eastern Railway, which was to have taken place on Dominion Day, the premier officiating, has been postponed for some little time.

**School Board Hearing**—A deputation from the school board of Vancouver will be given a hearing by the provincial executive at 10 o'clock this morning. The deputation is here in reference to the resignation of Superintendent Argue, who has been in charge of the public schools in that city.

**Mr. Whitesides Resigns**—Mr. David Whitesides, K.C., for the past eighteen months a most competent official of the provincial government in the position of registrar of joint stock companies, has resigned his office, effective on July 31. He will resume the practice of law.

**Arion Club for Tacoma**—Tomorrow morning the Arion Club will leave for Tacoma where they will sing tomorrow evening in company with the Orpheus Club of that city. On Sunday the two musical organizations, in conjunction with the Amphion Club of Seattle, will give a sacred concert in the Stadium at Tacoma, inaugurating the first of the Montemara festivals.

**Talk to Local Labor Leaders**—Mr. J. Havelock Wilson, M. P., secretary of the National Seamen's Union of Great Britain, will arrive in the city tomorrow from Seattle, and in the evening at Labor Hall, Johnson street, will address a meeting under the auspices of the Victoria Trades and Labor Council. Mr. Wilson is on an extended visit to America, during which he is making a study of labor conditions.

**Woodworkers to Meet**—A meeting of bench hands and woodworking machinists was held last night to discuss hours and wages. The men are asking for five cents an hour and a nine-hour day, to go into effect on July 1. At present bench-hands get $4 for a ten-hour day, and machine-hands according to the nature of their work. An open meeting will be held in Labor Hall tomorrow evening at half past eight, to further discuss the matter.

**Building Bylaw**—At the next meeting of the city council the new building bylaw will probably be considered. Since the measure was before the council three weeks ago, further consideration of it has been given by the council committee appointed to draft it, and several suggestions made by the architects' association and by the board of fire underwriters, have been dealt with. It is expected that the bylaw will now be in shape to finally receive ratification by the council and be made law.

**School Magazine**—The May number of the School Magazine contains some reminiscences of Johnny Gale, a "Father of Confederation," who lived through the stirring times of the 30's in the basin of the St. Lawrence, and died just before the first transcontinental train made its initial run. The editor contributes an article on Sir Francis Drake, compiled from Hakluyt's Voyages, Wood's "With the Flag at Sea," and Mr. Alfred Noyes' epic poem, "Drake." Other articles also from the same pen are on Mrs. Browning and the loss of the Birkenhead.

## SOCIAL AND PERSONAL

Mr. Lowther Ferris and family, of Victoria, are in Portland.

Mr. W. R. Sayer, who has been in hospital at Vancouver, is now convalescent and has returned to Victoria.

Mrs. G. C. Mesher, Dallas road, will not receive today, nor again this season.

Mrs. W. H. Wood, Cook street, is spending the week with friends in Vancouver.

Mrs. Warren will receive today for the last time before leaving for England.

Mrs. F. Moore, 1021 Pemberton road, will not receive today, nor again until further notice.

Mrs. McGregor, of Empress avenue, has left town for the mainland, and will spend the next two months camping at Bowen Island, Howe Sound.

Mrs. Robert F. Fitzpatrick, 117 Menzies street, and guest, Miss Wood, of Smith's Falls, Ont., are spending the week in Vancouver.

Mr. H. S. Nichol is attending the annual gathering of the American Society of Civil Engineers at present convening in Seattle.

Mrs. David Whitside, 1572 Vining street, announces the engagement of her sister, Miss Emily May Richmond, to Mr. Randolph Stuart, of Victoria.

Mr. S. J. Willis, principal of the High school, left yesterday for Chilliwack, where he will preside at the teachers' examinations to commence next week.

Mrs. F. H. Parsons will hold a reception in honor of Miss Parsons, of Birmingham, England, and Mr. Geo. W. Deaville, of Imperial, Cal., at her home, 503 Manchester road, from 3 p.m. to 6 p.m. today.

Mr. C. H. Rust, city engineer, left yesterday afternoon for Seattle, where he will attend the sessions of the American Society of Civic Engineers, which is meeting in convention there. Mr. Rust will return to the city on Saturday or Sunday next.

The secretary of the Y. M. C. A. of Calgary, Mr. H. Ballantyne, is paying Mr. Thomasson, the secretary of the Victoria association, a visit, and yesterday was conducted over the building to note the arrangements and the changes contemplated.

Mr. Jacob Kohler, member of the Ontario legislature for Haldimand county from 1905 to 1911, and Mrs. Kohler, who were here for a couple of days, left last evening for their home in Cayuga, Ont. Before leaving, Mr. Kohler made some investments in real estate here, being quite enamored of the city. Kohler Brothers (Jacob and Christopher, the latter now member for Haldimand) are the largest buyers and exporters of stock in eastern Canada. While on the way west Mr. Kohler purchased over 1000 head of cattle in Saskatchewan to supply the ever-increasing eastern demand. Mr. Kohler called upon Sir Richard McBride while here and had an interesting chat with the premier, of whom he is an admirer, none the less ardent that he is himself on the other side politically.

A quiet wedding was solemnized on Monday at the bishop's palace on View street, when Rev. Father Leterme united in marriage Mr. Kenneth Thorne Hughes, of this city, and Martha Alice, daughter of Mrs. Joseph Mellon, 1025 Burdette avenue. The bride, who was given away by her uncle, Mr. Robert McCouvrey, wore soft white Duchesse satin trimmed with ninon and Buckingham point lace, and, in place of the usual wreath of orange blossoms, a spray of white heather and the traditional veil. Her flowers were white roses and lilies of the valley. She was attended by Miss Annie O'Sullivan, who wore a dress of white all-over lace over blue, trimmed with touches of blue, and a blue hat, and carried a bouquet of pink carnations. Mr. W. Creech was best man. Mr. M. P. Johnson presided at the organ. A reception was afterwards held at the residence of the bride's mother, after which Mr. and Mrs. Hughes left town on a honeymoon trip to Cowichan Bay. On their return they will take up their residence at McGregor Heights. The bridegroom is a member of the Creech-Hughes Electric Co., of this city, and is also a nephew of Captain and Mrs. A. Burns.

## MR. ASQUITH WILL SPEAK IN DUBLIN

### Great Public Reception Is Planned for Britain's Prime Minister — Irish Suffragists Await His Arrival

DUBLIN, June 26.—The arrangement for Mr. Asquith's visit to the city have been completed. Mr. Asquith, accompanied by the Master of Elibank, will arrive in Dublin by the mail boat on Thursday, July 18. Mr. Asquith will drive from Kingstown to the residence of the chief secretary in the Phoenix park, and will be the guest of Mr. Birrell during his stay in Dublin. In the early part of the next day Mr. Asquith will pay visits to various public institutions in company with Mr. John Redmond and Mr. Birrell.

In the evening a great meeting will be held in the Theatre Royal, the largest hall available for such a gathering. Admission to the meeting will be by ticket, for which a charge will be made varying from $2.50 downwards. The stage, which will be turned into a platform for the occasion, will be reserved exclusively for Irish and English members of parliament, lord mayors and mayors, and the chairmen of county councils. The meeting will be under the presidency of Mr. John Redmond and, in addition to Mr. Asquith's address, speeches will be delivered by Mr. Birrell and the master of Elibank. Inasmuch as the accommodation of the theatre will be wholly inadequate to hold many of the people anxious to be present it is understood that after the meeting a great popular demonstration will be held in the streets. The form which that demonstration will take has not as yet been definitely settled. The question of the admission of women to the meeting has not yet been decided.

The Irish Women's Franchise league have sent a letter to Mr. Asquith requesting him to receive a deputation of Irish woman suffragists on his visit to Dublin. They remind him that when he spoke to their Irish representatives at a deputation that he received in London in November, 1911, he said that the mass of Irish women needed special consideration. They ask him, therefore, to take this opportunity of hearing Irish women in the capital of their own land put their special claim before him to be included in the home rule bill.

**Honor For Bar Leader**

Mr. Charles A. O'Connor, the Irish attorney-general, who has been appointed to the mastership of the rolls, has long been the acknowledged leader of the Irish Equity Bar. He had a distinguished career in Trinity College, Dublin, and was auditor of the College Historical society. It was on the occasion of Mr. O'Connor's auditorial address, in November, 1877, that the late Lord Randolph Churchill, who was at the time member for Woodstock, and private secretary to his father, the Duke of Marlborough as lord-lieutenant of Ireland, made his first important political speech, which immediately brought him into prominence in public life.

The new master of the rolls is highly popular at the bar, and his first great promotion to the office of solicitor-general was marked by a prolonged outburst of enthusiasm in the law library of the Four Courts, Dublin. Mr. O'Connor is a Roman Catholic, and only one Roman Catholic has filled, since the Catholic emancipation act, the mastership of the rolls. Sir Michael O'Loghlin, who held the position which had been offered to O'Connell from 1835 till his death in 1842.

A novel experiment in teaching domestic science in cottages has been carried out in England on the principle that to attempt to teach the poor household management with utensils and apparatus they can never have in their own homes is utterly useless. The committee of agriculture and technical instruction in Queen's county rented a cottage in the poorest quarter of Mountmellick for the purpose of teaching the simplest forms of cooking, washing, sewing, and the utilization of material which is usually thrown away as worthless, to the girls and women of the neighborhood. Vegetables were also grown by the students on a small plot of land. The success of the experiment was entirely due to the fact that everything was taught which would enable them to become capable housewives on the most limited resources.

Mr. John Fitzgibbon, M.P., speaking at a meeting at Mayo Abbey, County Roscommon, on land purchase, said that what was required in the west of Ireland was more and better land for those that had been transferred to new holdings, a thorough system of drainage on lands that are now under water, better housing for the poor, and a road for every man to his door. These things were often overlooked by tenants in signing their agreements for direct sales, and for that reason he was glad that many sales had not yet taken place in that district. In future the sales would be made through the congested districts board, who would carry out the necessary improvements before selling to the tenants. The landlords could sell, and sell quickly. At the moment they were tumbling over one another to do so, and the congested districts board was doing its utmost to make its machinery equal to the speed necessary to hasten the solution of the land problem. When the people had been placed on the land the home rule parliament would develop the industrial resources of the country, so that there would be ample employment for all in the country.

## CANADA'S OLYMPIC TEAM

### Howard, the Winnipeg Sprinter, Is Dismissed for Insubordination

LONDON, June 26.—The Canadian Olympic team is training hard at the Crystal Palace. The negro athlete, J. A. Howard, of Winnipeg, has been dismissed from the team on the charge of insubordination. Critics here had picked him to win the 200-metre sprint at Stockholm.

## GERMANY'S MILITARY STRENGTH CRITICIZED

### Defence League Says Infantry Is Numerically Less Than That of France—Comparison in Field Guns

BERLIN, June 26.—Unofficial military experts, led by the newly founded "Defence League," are already dissatisfied with the new law strengthening the army. There are signs of a vigorous agitation to show that the German army is in some departments inferior to the French in strength and in other departments inferior in organization. The Defence League has issued a pamphlet on "The Deficiency of the Army Measures," in which the army is represented as unfit for a European struggle.

The pamphlet declares that Germany's infantry strength is below that of France. It puts the French infantry of the line at 659 battalions, including 39 battalions of the colonial infantry now stationed in France, and the German strength as only 634 battalions. Under the new German law the German strength will gradually reach 651 battalions, and the French strength under the new law, 675.

**In Case of War**

The Defence League declares that in case of war France would withdraw from North Africa for service in the first line 24 battalions. Germany must be prepared for the chance of having to meet 77 battalions of British infantry, and 68 of Belgian, who would be forced to take part. That contingency would place Germany in an inferiority, counting line troops alone, of 169 battalions, equal to seven army corps. The demand is that the German line army be made as strong as that of France, plus the infantry which England could afford to send to the continent. This can be easily done, because, despite two recent army increases, the proportion of the male population which undergoes military service is still falling. The German cavalry strength is estimated to be about 2,000 below that of France and England. This is on the assumption that England would send 29 cavalry squadrons with her army. The organization of the French cavalry is pronounced superior. The French cavalry is organized in eight divisions; this the new French "cadre" law will increase to 10. Germany has only one cavalry division, that of the Guards; the other divisions will be improvised on outbreak of war.

Of field guns, Germany, under the new proposals, will have 3,732 against the 3,460 of France. The complaint here is that the German six-gun battery organization is inferior to the French four-gun organization. German authorities admit this, but the adoption of the four-gun battery is postponed for reasons of economy. The French army corps has 36 batteries, against the German 24. The French are able better to supply their batteries with ammunition, their supply per gun being 589 shells as against the German 433. The French artillery is also much more completely horsed.

**German "Deficiencies"**

The Defence League pamphlet complains of numerous other German deficiencies. One is in the reserve formations. The French have while reserve cadres of officers. The regiments in addition to their own necessary officers and non-coms., have a corps of officers and non-coms. ready to take charge of the reservists in time of war. The average German regiment has only a lieutenant-colonel and a major or captain with the staff. In time of war, France will, therefore, keep almost intact the officers' corps of her line regiments, whereas Germany will have to take away nearly half her active officers and replace them with reserve officers. As France is stronger in actually exercised reservists, the danger caused by the shortness of officers would be aggravated.

**Touring Cricketers**

HAMILTON, Bermuda, June 26.—The cricket team of the University of Pennsylvania, which arrived here on Monday was defeated in its first match by the garrison eleven. Pennsylvania scored 145 in the first inning and 103 in the second. The garrison batters ran up a total of 181 in the first inning and 57 for three wickets in the second.

**Bathing Season Victim**

LONDON, Ont., June 26.—Norman Milligan, sixteen years of age, son of Captain H. L. Milligan, of this city was drowned in the Thames river this afternoon in almost the same place where another boy met his death a few weeks ago.

**Bankrupt Firm's Dividend**

TORONTO, June 26.—A dividend of 15 per cnt. has been paid to the creditors of the Doty Engine Works at Goderich, with a branch at Winnipeg. The failure followed the death of Frederick Doty. The liabilities were $90,000.

## OBITUARY NOTICES

Mitchell—The death occurred at Vancouver last Thursday of Mr. Leonard Samuel Mitchell, who is well known in Victoria, being the brother of Mr. E. Mitchell, assistant civic store-keeper. Deceased resided at North Bend, B. C., having been in the employ of the C. P. R. as locomotive engineer for years. The funeral took place last Saturday and the high esteem in which the dead engineer was held, was shown by the wealth of flowers sent from railway-men's organizations and private friends.

## Births, Marriages, Deaths

**MARRIED.**

EATON-KELWAY—A quiet wedding was solemnized at St. James church, Oswego street, Monday morning, when Mr. R. Eaton was married to Miss E. Kelway, Rev. J. H. S. Sweet officiating. After a reception at the bride's home they left for Vancouver.


## You Can Have a Hornless Talking Machine for $25

Not a toy nor a useless "eye-catcher," but the latest model, reliable talking machine of the hornless type, embodying many of the main features of the most expensive machines and capable of bringing enjoyment and culture into the home. A really efficient and durable machine with the high price left out.

Plays 10 or 12-inch records of any make and winds while running. Cabinet of clear-grained oak; machine weighs 17 pounds; a high class machine at a very low price.

Latest model, portable, compact and complete with powerful, noiseless motor.

In this cleverly-made machine the sound waves gathered by the reproducer, are led through the tone arm to the tone chamber, in the base of the cabinet and magnified by the construction of the tone arm and the tone chamber so that the music is the same as the original, without cramping or distortion.

Convenient adjustment of speed permits operator to obtain best possible results from any record.

Hadn't you better see one of these at our store?

FLETCHER BROS
WESTERN CANADA'S LARGEST MUSIC HOUSE
1231 GOVERNMENT STREET + + + VICTORIA, B.C.

GURNEY-OXFORD

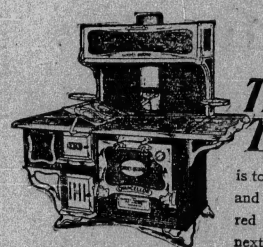

## The Only Way To Save Coal

is to keep your fire always steady and even. It's the fire that burns red hot one minute and out the next that makes big coal bills.

This is the fire that spoils your cooking too——and fills the day with petty annoyances.

## The Oxford Economizer

found only in Gurney-Oxford Stoves and Ranges
——guarantees you a steady, even fire
——guarantees you a 20% saving in fuel
——guarantees you better cooking
——guarantees you a cooler, better ventilated kitchen.

## The Chancellor

Our latest Gurney-Oxford Model embodies not only all the latest ideas found in any high grade stove but many—including the "Oxford Economizer"—found in no other. The Chancellor is the best investment you can put into your kitchen. Let us prove this to you the very next time you come this way.

Drake Hardware Co.
1418 DOUGLAS STREET

## Westholme Grill

The coolest and most up-to-date Grill on the Pacific Coast. Jimmy would take it as a favor if patrons would phone and reserve tables after the theatre. It saves a lot of ill feeling.

Special music—vocal and instrumental.

PLEASANT AND QUICK SERVICE

JIMMY MORGAN, Manager.

## "A TRIUMPH" IN TEA QUALITY

# "SALADA"

PURE, CLEANLY PREPARED AND DELICIOUS

BLACK, MIXED or NATURAL GREEN — Free Samples mailed on enquiry. Address: "SALADA," Toronto.

**Monterey Avenue**—8-room house, fully modern, fruit trees, two lots. One-third cash, balance 6, 12 and 18 months. Price ..... $4750
**Ross Street, Foul Bay**—Lot 50x110, view of sea. One-third cash, balance 6, 12 and 18 months. Price ..... $1450
**Byron Street, Oak Bay**—Lot 50x120. One-third cash, balance arranged. Price ..... [illegible]

See us for property on Yates street, View street, and other property.

**Excelsior Realty Co.**
733 YATES STREET

ADVERTISE IN THE

# Subdivision Acreage

On the Saanich Suburban, adjoining Panama Park and Garden City, 10½ acres of fine level meadows, all staked, fenced and surveyed ready for the market. $4750 will hand It is good buying at ...... $16.500 and a sure money maker for the shrewd investor. Act quickly.

## ISLAND LAND CO.

620 YATES STREET



## *1913 Silent Waverley Electric Models*

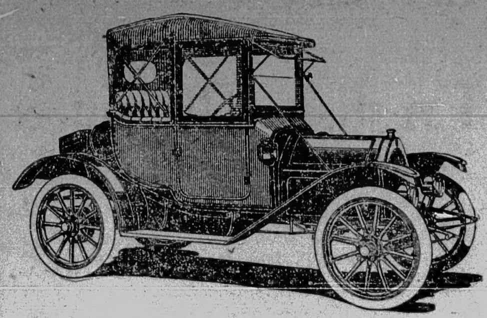

*The Waverely Electric "Roadster"*

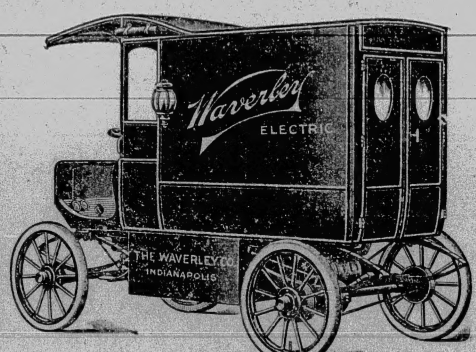


*Waverley Electric Light Delivery Trucks*

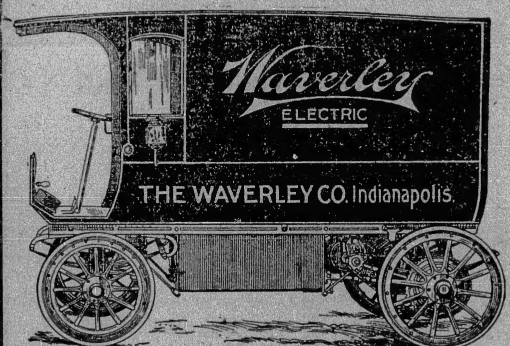


## HINTON ELECTRIC Co., Ltd.

REGAL, UNION AND FERRO ENGINES



## Price Reduction of 100%
## Owner Must Sell

**115 ACRES**

One mile from West Saanich Road, Saanich car line and Prospect Lake. Beautiful surroundings, splendid outlet and first class soil. Exceptional opportunity to subdivide to great advantage to purchaser. Property less than a mile away has already been subdivided, and resold at big profit. The original figure on this farm was $150 per acre but the owner has decided to make this big sacrifice to assure immediate sale.

## $75 Per Acre

$3,000 Cash, $3,750 November 13, 1913, and Balance November 13, 1914.

## Jno. R. Bowes & Co., Ltd.

Exclusive Agents

Phone 2724 643 Fort Street



## Provincial Manager Wanted

For exclusive handling of well advertised specialty device in British Columbia. Apply Friday between 10 and 11 a. m., Empress Hotel, Victoria. NASH PHILLIPS.



ADVERTISE IN THE DAILY COLONIST


# MATTERS OF MOMENT IN WOMEN'S REALM

### A Great Teacher.

There are few countries in the world in which there is not dissatisfaction with the systems and methods of education. The opinion is very generally expressed that children are not being prepared for life as well as they should be. But while there are many critics, there are few reformers. That may be the reason why the whole English-speaking world will welcome the publication of a book in which Dr. Maria Montessori sets forth her method of teaching little children. The book, written by Montessori, herself, has been translated into English by Anna E. George. Dr. Montessori was, twenty years ago, practising in the University of Rome. As a physician she became interested in the mental condition of feeble-minded children, and in the methods taken for their improvement. Later she became director of an institution for their care. Her success in ameliorating their condition led her to believe that normal children would be benefited to a far greater extent by the same methods. Four years ago Madame Montessori started her work in Rome. The school or home was started in one of the worst slums in that great city. The idea at first was to raise the standard of living in a district remarkable for its squalor. A room opening into a garden court was given to Madame Montessori and the poor women were encouraged to send their children of from two and a half to seven years old, to be taken care of while the mothers were at work. The tenements of the district had been reconstructed but it was feared that the untidy habits of the women would soon make them as bad as ever. One of the conditions of attendance of the children was that they should come at the appointed time "clean in body and clothing." The lessons which the little ones learned in school had the effect of making the mothers take care of the tenements as if they were their homes. The following outline of the Montessori system is from The London Times. It will be seen that it can be followed by mothers in the homes as well, if not better, than by teachers in the schools. It must be remembered, however, that it cannot be successful except in the hands of women who really love children and know what self discipline in its highest sense means. That every teacher should as soon as possible, procure and study the book which has been adopted as a standard by the educational authorities in many countries, will be felt by the most earnest of them. The Times says:

"According to Dr. Montessori, the fundamental principle of scientific pedagogy must be the liberty of the pupil. This is, in fact, the main novelty of her system. The amount of freedom which she gives to her children is quite extraordinary. Except that anything which tends to annoy their companions is carefully checked, it is hardly too much to say that they do exactly as they please. Of obedience and immobility, or the great duty of sitting still, two cardinal virtues in the eyes of the old disciplinarian, she takes little account. She does not, except indirectly, try to secure the one, and the other she deliberately condemns, just as she condemns the model desks which are the pride of most modern schools. Her children may sit or kneel as they like on the little chairs at the little low tables which fit their small bodies. If they want to squat on the floor or to get up and move about they do so, with none to say them nay. She will not crib and cabin and confine either their limbs or their souls, and as a consequence of this spirit of freedom she has no need of the help of prizes and punishments. And the 'directress,' a phychologise rather than a teacher, observes and experiments, with never a correction and hardly ever a word of command. What teaching she gives is simple, short, objective, and nearly always individual. Collective lessons, at this stage in the children's lives, are few and far between. Judged by ordinary notions of discipline the result should be turmoil and confusion, with very little done in the way of learning. But, as those who have visited the schools will tell you, exactly the opposite is the case.

"We are told that the Montessori children learn to read and write, if they want to, many of them at the age of four, not only without tears but with happy laughter. And they learn it, as they do everything else, as a species of game. From the very beginning their senses, especially their senses of sight and touch, are trained by the use of cleverly designed apparatus which serve them as games and yet continually expand, without overforcing their intellect. For the very little ones these games are so planned that they are able to correct their own mistakes, with hardly any assistance from the teacher. Each game they play over and over again, but of their own accord, till they have mastered it and ask for something a step higher. But most of all they love the game by which they learn, without ever taking a pen in hand, to read and write, by tracing with the tips of their fingers the outline of letters cut out in sandpaper and gummed on to cardboard, till they are familiar with their shape and appearance. The ease and certainty with which they take this long step on the ladder of knowledge is to the ordinary mind the most obvious proof of the practical value of the Montessori method. But it is, after all, only an outward and visible sign. The whole must be greater than the part, however important. And this particular part depends on and is connected with all that has gone before and all that follows after—the constant education of the senses by the various games and carefully thought-out apparatus on which the success of the system largely depends, the simple forms of manual exercise and manual labor, the practical experience of the duties and everyday functions of life, the training of limbs and bodies, the marching, singing, modelling, and drawing, the patient observation of animals and plants, and all the other exercises that go to make up the children's day, and place them intellectually well ahead of the boys and girls of their own age who are educated in the elementary schools of the state.

"Frank and courteous in their dealings with one another and with strangers, well balanced in body and in mind, happy in the love and joy and peace which are the fruits of the spirituality that governs all their training, the children of the Case dei Bambini are living stones in a temple not made by hands, and a living proof that its foundations are well and truly laid. But, to go back to the question of men and methods, if Dr. Montessori's "Good Building" is not only to spread as it inevitably must, but to go on and prosper, great care must be taken in the choice and training of the right kind of women for the office of directress. That seems at the present stage to be the most vital consideration in connection with this remarkable movement."

### Protecting Young Girls.

Under the above heading, the Toronto Star tells a story and gives a warning which young girls and those who have them in their care snoul dread and heed in every city in Canada. This incident might have happened in Victoria:

"A recent incident in Toronto shows the necessity for much better care of young girls than is now exercised. Several girls, at the close of a dance, were approached by a young man, who offered to drive them home in his automobile. The proposal looked fair and honorable enough. It was not an invitation to a 'joy ride,' but an offer of the common courtesy of 'seeing them home.' In a few minutes the suspicions of the girls was aroused, and they tried to escape, but were prevented by the speed at which the car was driven. They were taken some fourteen miles out of the city, and then left to walk home, in light shoes and dresses because they refused to accede to the proposals of the scoundrels who had misled them. Now, the importance of this incident lies in the steps by which the girls drew so close to the edge of danger. The girls attended a dance, which is by many regarded as a harmless proceeding. They accepted an offer to be taken home in a car, which also looked harmless enough. The lesson is that we have got to return to some of the old-fashioned notions about the care of girls.

"There is a tendency to laugh at the idea of the "chaperon," but the fact is that a young girl, unless visiting some home of assured and known character, requires the care and protection of her mother or some other guardian. To let her go unattended to a miscellaneous dance in a public hall is simply to court danger.

"Then it ought to be remembered that we have in this city a great number of young girls who are living away from home, have no home influence, no advice, no protection. Something has been done to give them homes and home influence, but not enough. The girls are numbered by thousands, and the business of caring for them needs to be organized upon a very large scale, and with a broad basis of financial support.

"And if cases such as we have commented on can be proved, the punishment should be severe and exemplary. No fine should be accepted, and the term of imprisonment should be long enough to strike a wholesome terror into the offending class."

This article was not taken from a "Woman's Page," but the subject was considered important enough to be treated by one of the chief editorial writers.

---

Every newspaper in the Empire has announced or will announce the fact that some foolish woman a few days since, knocked off the hat of Mr. Lloyd George, chancellor of the exchequer. Are such trivialities worth reporting? Does not the satisfying of the craving for publicity lead to the commission of such outrages on good sense and good manners?

### Leaving School

There are a number of boys and girls from every school in the city taking the entrance examinations this week. If they are successful they may enter the high school after midsummer. If they are not, they must return to their rooms and go over the same course of study another year or else leave school. In previous years a very large proportion of the pupils of these entrance classes have not returned to school after the holidays. Some of those who have gained their entrance certificates have been satisfied with their achievements. Those who have failed have become discouraged. Some of both classes were tired of school. In these cases the compulsory age is passed, and the young people have only to consult their own wishes or the will of their parents. Many of the boys learn trades or take positions in offices or stores at low wages. The girls, on the other hand remain at home. The only work they are fitted for is that of nursemaid, but owing to an unfounded prejudice, but few Victoria mothers will allow their young daughters of fourteen or fifteen to care for little children, suitable as this occupation is to their strength and their attainments. It happens, sometimes, that such children are engaged in candy factories or in other employments which lead nowhere, and where their wages are low. In other cases, and these are the majority, the girls are simply allowed to stay at home. If they really helped their mothers, many of whom are sadly overworked, this would be no misfortune. They would receive a training than which none is more useful for a woman. But, too often, neither mother nor daughter values this opportunity for learning home duties highly enough.

The two years are frittered away, and when the girl is old enough to enter seriously upon the work of earning her own living, she finds that she has forgotten much of what she learned at school, and must accept a position which is badly paid and, perhaps, little thought of. Her schoolmate, who has taken a different course, will graduate from the high school in a year or less, and will be in a position to commence a teacher's training, to learn stenography, or to enter upon some other employment that will command fair wages. What is more important, she will, by her association with cultured men and women, by her reading and study, have developed both her moral and intellectual nature. She will, in short, be a finer type of girl than the one who has spent the intervening period in semi-idleness. Is there any help for this waste? In many cases the only thing that needs to be done is to prove to fathers and mothers the value of a high school education. The children would willingly go to school if they were allowed to do so.

On the other hand, in this and in every city, there are children who have no taste for books. They realize that they must learn to read and write, and know enough of arithmetic to manage their affairs [illegible] the study is distasteful to them and, as soon as possible, they escape from it. Such pupils are not always stupid. On the contrary, both teachers and parents are often astonished at the mechanical ability or talent for organization that pupils whom they considered dull display in after life. In order that time need not be wasted by the boys and girls, who either because they wish it or because they must, prepare for the active work of the world while they are yet young, trade schools have been opened in many of the German cities and in those of other countries. There, boys and girls serve an apprenticeship, while they learn a great deal that makes them, not only more expert workmen, but more intelligent men and women. There are many signs that Victoria will be, in the near future, a great industrial centre. Would it not be wise to educate skilled workmen and workwomen? A foundation has been laid very quietly in our manual training, sewing and drawing classes. Has the time come for building on that foundation? Till some such step is taken, parents will be wise who use every means at their disposal to induce their older sons and daughters to take all the educational advantages which their means will allow. It will be found that the number who really dislike school is smaller than is usually believed.

**Gifts to Orphanage**—The ladies' committee of the Protestant Orphanage gratefully acknowledge additional gifts to the pound party of last week as follows: Mrs. D. P. Ker, 80 lbs. wheat flakes; Mrs. Dempster, 1 sack flour; Mrs. Lovell, 1 sack flour; Mrs. L. Goodacre, 1 sack flour; a friend, 2 sacks rolled oats; Mrs. Erskine, tomatoes and dustbane; Mrs. A. Hamburger, sodas; Miss Margaret Campbell, 1 sack sugar; Miss Mary Campbedl, 1 sack flour; Mrs. Luke Pither, 2 sacks flour; Mrs. Flett, 1 sack sugar; Mrs. Walker, 1 sack sugar; Mrs. Dillabo, 20 lbs. sugar; Mrs. W. J. Bowser, oranges, chocolate, jelly, sugar, cream of wheat; a friend, raisins, corn starch; Mrs. Spragge, potatoes; Mrs. Wm. Munsie, flour; Mrs. J. W. Morris, $5.


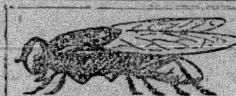

There are no dead flies lying about when

## WILSON'S FLY PADS

are used as directed. All Druggists, Grocers and General Dealers sell them.

## Suits Made by Us Are Always Made Well

## Charlie Bo

Ladies' and Gents' Tailor
1605 Government Street
Next Oriental Importing Co.



## Corrig College

Beacon Hill Park. Victoria, B. C.
Select High-Grade Day and Boarding College for Boys of 7 to 16 years. Refinements of well-appointed gentlemen's home in lovely Beacon Hill Park. Number limited. Outdoor sports. Prepared for Business Life or Professional examinations. Fees inclusive and strictly moderate. Three vacancies. Summer term, April 16th.
Principal, J. W. CHURCH, M. A.



## Last Call for Strawberries

This week will finish them for Preserving. Please order at once.

**ERSKINE'S GROCERY**

Cor. Johnson and Quadra. Phone [illegible]



## Cars for Hire

Cars carrying four passengers, $[illegible] an hour, [illegible] passengers, $[illegible] per hour; Taxi-cabs, $3.00 an hour; phone 121.



# Quenching the Thirst of the Picnic Party

Will be an important matter on Dominion Day, but an easy one if you visit our store beforehand. Just glance through this list of delicious, cooling, refreshing drinks, make your choice, then write, phone or call.

**Grape Juice**, per bottle 50c, 25c, 15c and ............... **10¢**
**Stower's Lime Juice**, per bottle ........................ **35¢**
**Montserrat Lime Juice**, per bottle, 75c and ............. **40¢**
**Rose's Lime Juice**, per bottle, 75c and .................. **50¢**
**Raspberry Vinegar**, per bottle, 50c, 35c and ............ **25¢**
**Dalton's Lemonade and Orangeade**, per bottle .......... **15¢**
**Lemonade Powder**, per tin, 25c, per packet ............... **5¢**
**Sherbet**, per large bottle, 35c, per tin ..................... **25¢**
**Ross' Belfast Ginger Ale**, per dozen ..................... **$1.75**

## West End Grocery Co., Ltd.

Phones 28—88—1761.
CORNER BROUGHTON AND FORT STREETS



# BUY

**IN SUNNYVALE OR SUNNYVALE HEIGHTS**

The choicest subdivisions in Victoria district, situate on the new Saanich car line. 20 minutes from city centre. Extra large lots. The majority cleared and cultivated. Many with 7-year-old fruit trees on, some lightly timbered. All high and dry.

**On the easiest possible terms, from $300 each, $10.00 per month. NO INTEREST**

Our car is at your service, morning, afternoon or evening, week days or Sundays. Ring up 194 and make appointment.

**SPECIAL VALUES**

**Richmond Park**—2 fine lots, one and a half blocks from car, water and sewer. On good terms. Only, each ........................ **$800**
**Hampton Road**—Fine high, dry lot, 49x195, close to new car line .. **$800**
**Pine Street**—Good corner lot. Cash $100, balance $20 per month .. **$1000**
**Pine Street**—Inside lot 51x110. Cash $100, balance $20 per month **$950**

## BRAIN REALTY CO.

Phone 194. 1305 Government Street.



# Homeseekers' Gem

**Pine Street**—Six-roomed house, bath, pantry, electric light. Lot 55x100. Fine land and under cultivation. $1,200 handles, balance easy. Price **$3,300**

**Sooke**—13 2-5 acres, 1 acre cleared. Balance alderbottom and a little rock. Road frontage, close to school, store and post office, stages, etc. Terms arranged. Price ........................ **$2,100**

**Sooke**—39 1-2 acres, 15 cleared and under cultivation. Balance chiefly alderbottom. House, barns, stables, outhouses, etc. Fronts on main road. Close to school, store and post office, stages. Good creek. Terms arranged. Price.............. **$15,750**

SEE

## The Almoure Agency

Phone 770. 325 Pemberton Block.



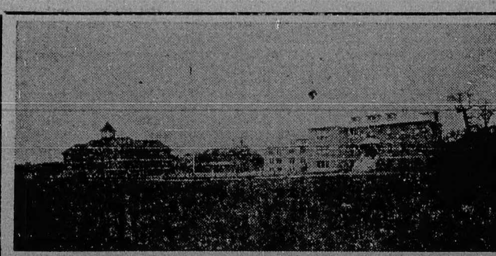

## University School for Boys

Mount Tolmie - Victoria, B. C.
Warden, Rev. W. W. Bolton, M. A. Summer term began April 16.
For Prospectus Apply to The Bursar.



# View and Vancouver

**120 FEET ON VIEW STREET**

The southwest corner of View and Vancouver streets, 60x120. This is the cheapest corner lot in this neighborhood. The large frontage on View Street, makes it possible to obtain a handsome revenue from an inexpensive building. Business frontage on the south side of Government Street is only [illegible] feet in depth.

**$[illegible] PER FOOT**

**120 FEET ON VANCOUVER ST.**

The northwest corner of Vancouver and View Streets, 60x120. The cross streets from Douglas to Cook will all be business streets in the near future. This corner is very favorably situated for business. Present revenue from four old houses is $[illegible] per month. Inside lots on View near Cook are quoted at $[illegible] for 60x120.

**$[illegible] PER FOOT**

## L. H. ELLIS

[illegible]

# BEAVERS WIN BY GARRISON FINISH

## Victoria Again Establishes a Comfortable Lead Only to Lose in Last Two Innings—Other Games Postponed

**Yesterday's Results**

Vancouver, 10; Victoria, 8.

At Seattle—Tacoma vs. Spokane, rain.

At Portland—Portland vs. Seattle, rain.

**League Standing**

| | Won. | Lost. | Pct. |
|---|---|---|---|
| Portland | 35 | 33 | .515 |
| Spokane | 33 | 32 | .508 |
| Victoria | 35 | 34 | .507 |
| Seattle | 35 | 34 | .507 |
| Vancouver | 36 | 35 | .507 |
| Tacoma | 31 | 37 | .456 |

The Beavers came up from behind at the ballyard yesterday after the Bumbles had a lead of three in the eighth, and won the contest 10 to 8. Kippert hit a home run with two in front—this being the main feature of the garrison finish. J. Pluvius made the diamond glisten and likewise soggy, but Mr. Moran, the umpire with the shocking sight, was determined that the pastime should go, and it went. It was by no means devoid of excitement, however, and was well worth the price of admission, although the local athletes did not bring home the honey.

The busy Bees started right merrily in the opening chapter. They took three. Yohe hit, and when Rawlings bunted to sacrifice him along Pug Bennett made an error at first, giving Rawlings life and putting Yohe on third. Kennedy clouted a two-bagger, scoring Yohe. Weed drove a liner to Brashear, and while he was being tagged at first Rawlings came home. Keller got a walk, and Merritt drove a liner through James, scoring Kennedy. Keller and Merritt staged a nice double steal, but Friene and Grindle failed to improve the situation.

The Beavers helped themselves to one in the second. Frisk lifted a distant fly to the right garden for three sacks, and reached the platter when Kippert singled. Two balls, two hits, one run—but Wilson was no longer generous, and the gong sounded only once.

Getting a trio of runs in the third, the visitors went to the lead. With one gone, Brinker hit, Bennett lifted one to right, and both scored on Brashear's drive. Frisk was safe on Yohe's error. Moran, the umps., walked James and filled the sacks, and Wilson walked Scharnweber, scoring the third.

There was some anxiety for the assemblage in the fourth, when Brinker got a walk and Bennett was hit by the pitcher, both being advanced on Brashear's out—but they were left stranded.

Yohe's two-sacker and Rawlings' drive inside the first station tallied three runs in the fourth. With Merritt and Grindle laid away, Friene and Wilson were given transportation on passes, and Yohe tapped the pill to the palings, scoring Friene, and Rawlings followed with a double, driving the pellet inside the first bag, scoring both.

**Moran's Poor Sight**

The Beavers fought hard in the fifth, Umpire Moran assisting. He called them very bad in this stanza. Concannon went in to replace "Kiddo." Kippert hit, and after four strikes had been handed to James, with assists by Moran, he hit to Friene, whose fine peg held Kippert at third. Then Scharnweber drove a liner to Yohe, whose fast peg tagged the runner, and Weed's fast return flagged Kippert sliding for the plate—and there was no score.

The Bumbles made the total seven in their part of the frame, Keller getting a hit and was scored when Friene slapped the ball against the palings for a two-bagger.

The Beavers had rabbits' feet with them in the sixth, when Yohe, Rawlings and Kennedy bunted safe in quick succession. Then Weed hit into the infield, being tagged at first, while Yohe was forced off third by too fast base-running. Rawlings was flagged at the plate, and Merritt popped a fly, a promising situation being left unimproved, to the disappointment of the electorate.

There was little joy for the gathering in the eighth, when the lead that had been tucked went shimmering and the Beavers took it. Sepulveda got a walk, thanks to the umpire. Gervais took a two-bagger, and Brinker's hit scored him, and Brashear's home run, scoring two in front of him, made four, and a grand total of eight, just one more than the local athletes.

Rawlings got a hit to start the second part of the verse, but Kennedy, Weed and Keller were killed off, and he was left stranded at second.

**Beavers Increase Lead**

The Beavers increased the lead in the ninth. James got a two-bagger, and went to third on a passed ball, scoring on Scharnweber's two-bagger. Sepulveda and Gervais were fanned, and when Keller made an error on Brinker's sure out, Scharnweber scored. Brown hit and stole, Grindle pegging to Keller, whose quick return flagged Brinker at the plate.

With the score three against the local athletes, Merritt led the forlorn hope. He drove one to James, but couldn't beat it. Friene hit a home run. Grindle was safe on James' error.

Loud cries for Meek. He came, and, like the mighty Casey, he struck out. And the contest ended when Yoke hit to the pitcher.

Today's game commences at a quarter past six.

The official log for yesterday follows:

**BAYLEY AND ALLEN TO FIGHT TONIGHT**

At Bassano, Alta., tonight Joe Bayley, of Victoria, and W. Allen, lightweight champion of Canada, will meet in a fifteen round battle, the issue at stake being the title the latter now holds. The mill has been promoted by Tommy Burns, ex-heavyweight champion. A special arena has been constructed on the prairie near the town mentioned and it is confidently expected that the attendance will be greater than at any previous western Canadian ring encounter. Joe's friends here are confident that he will leave the square wearing the Canadian lightweight crown, in spite of the slight injury his right hand received in training. By the fight fans who have followed the preparations of the two men the odds are considered even.

| Vancouver— | AB | R | H | PO | A | E |
|---|---|---|---|---|---|---|
| Brinker, c.f. | 5 | 2 | 3 | 0 | 0 | 0 |
| Bennett, 2b. | 2 | 1 | 1 | 1 | 2 | 1 |
| Brown, 2b. | 3 | 0 | 1 | 1 | 1 | 0 |
| Brashear, 1b. | 5 | 2 | 2 | 8 | 1 | 0 |
| Frisk, r.f. | 5 | 1 | 1 | 0 | 0 | 0 |
| Kippert, l.f. | 5 | 0 | 3 | 1 | 0 | 0 |
| James, 3b. | 4 | 1 | 2 | 1 | 3 | 1 |
| Scharnweber, s.s. | 4 | 1 | 1 | 4 | 3 | 0 |
| Sepulveda, c. | 4 | 1 | 0 | 9 | 0 | 1 |
| Gervais, p. | 5 | 1 | 1 | 2 | 5 | 0 |
| Totals | 42 | 10 | 15 | 27 | 15 | 3 |

| Victoria— | AB | R | H | PO | A | E |
|---|---|---|---|---|---|---|
| Yohe, 3b. | 6 | 2 | 3 | 3 | 2 | 1 |
| Rawlings, s.s. | 3 | 1 | 2 | 2 | 5 | 0 |
| Kennedy, c.f. | 5 | 1 | 4 | 2 | 0 | 0 |
| Weed, 1b. | 5 | 0 | 0 | 9 | 1 | 0 |
| Keller, 2b. | 4 | 1 | 1 | 0 | 3 | 1 |
| Merritt, l.f. | 5 | 0 | 1 | 0 | 0 | 0 |
| Friene, r.f. | 4 | 2 | 3 | 3 | 0 | 0 |
| Grindle, c. | 5 | 0 | 0 | 18 | 1 | 0 |
| Wilson, p. | 1 | 1 | 0 | 0 | 1 | 0 |
| Concannon, p. | 2 | 0 | 0 | 0 | 0 | 0 |
| *Meek | 1 | 0 | 0 | 0 | 0 | 0 |
| Totals | 41 | 8 | 15 | 27 | 13 | 2 |

*Batted for Concannon in the ninth.

| | | | | | | | | | | |
|---|---|---|---|---|---|---|---|---|---|---|
| Vancouver | 0 | 1 | 3 | 0 | 0 | 0 | 0 | 4 | 2 | —10 |
| Victoria | 3 | 0 | 0 | 3 | 1 | 0 | 0 | 0 | 1 | — 8 |

Summary: Stolen bases—Bennett, Kippert (2), Yohe, Keller, Merritt. Sacrifice hits—Rewlings (2). Two-base hits—Brinker, James, Scharnweber, Kennedy, Yohe. Three-base hit—Friene. Double plays—Yohe to Weed to Grindle, Gervais to Scharnweber. Innings pitched—By Wilson, 4; hits, 5; runs, 4. Struck out—By Gervais, 7; by Wilson, 1; by Concannon, 4. Bases on balls—Off Gervais, 3; off Wilson, 3; off Concannon, 1. Passed balls—Grindle, Sepulveda. Hit by pitcher—Bennett, by Wilson. Charge defeat to Concannon. Time of game—2 hours. Umpire—Moran.

# COWICHAN BAY AQUATIC SPORTS

## Commodore Lane Announces That Preparations Are Complete—Excursions Arranged From Victoria

Commodore Lane, of the Cowichan Bay regatta committee, was in the city yesterday making what local arrangements are necessary for the sports which will take place at that favored resort on Dominion Day. He reports that the preparations are complete both as regards the programme and in respect to the necessary provision of transportation facilities for the carrying of the many Victorians who have acquired the pleasant habit of taking in this aquatic festival of Canada's natal day.

Two of the regatta's features mentioned specially by Commodore Lane are the yacht race, which is to be held under the same rules as those which govern the well known Buscombe cup competitions of the Royal Vancouver Yacht club, and the Columbia sail boat contest. The latter specially is of a unique nature, each craft being required to go to the starting point with sails furled and at the signal hoist their canvas. In this way the seamanship of the crews as well as the boats' speed are put of a thorough test.

Practically all the sailing and motor propelled craft registered with the Royal Victoria Yacht club will be at Cowichan Bay during the sports. The majority will take part in the race from Victoria to that point, which starts at 10 o'clock Saturday morning, finishing approximately at 3 o'clock Sunday afternoon. Excursions are being run both from Victoria and Vancouver, the Charmer leaving this port on the morning of the holiday and the Princess Royal from Vancouver at the same time.

Commodore Lane says that H.M.S. Shearwater will be anchored in the bay during the regatta and he expects that H.M.S. Algerine will be in attendance.

## MAY BROADEN SCOPE OF THE YACHT CLUB

**Important Suggestion Will Be Considered at General Meeting Early Next Month**

It is possible that the Royal Victoria Yacht club's new premises on Cadboro Bay will be of a more extensive character than has been proposed, the suggestion having been made that the organization's scope be broadened into a country club.

Those who are anxious to see this done outlined the plan at a recent meeting of the management committee, claiming that many of those who had joined lately have done so under the impression that the club was not going to be confined to yachtsmen or yachting.

In view of the apparent numerical strength of advocates of this move, it was decided that, before anything definite is done the new proposal be submitted to an extraordinary general meeting. This will take place on Tuesday, July 9, when there is likely to be a large and enthusiastic attendance.

# ABOUT BRITISH LADY GOLFERS

## Impressions of Players Who Figured Prominently in Recent Tournament at Turnberry

Rumor has it that several of the lady golfers of Great Britain may come out to Ontario to take part in the championship in Essex county in September, and those who saw Miss Rhona Adair, Miss Dod, Miss Dorothy Campbell and the other members of the British team of four will look forward to a further invasion from the British Isles. It may therefore, be not amiss to know something of the players who distinguished themselves at Turnberry so recently.

Miss Gladys Ravenscroft, as the new title holder, naturally comes first. She has entered for three open championships, the first being at Westward Hol 1910, where she distinguished herself by winning the score competition. Other prizes for stroke play having fallen to her, she went to Portrush last year with a fine reputation as a medalist, but not expected to do so well in match play.

Naturally her memorable struggle with Miss Cecil Leitch in the first round was a bit of a surprise, and when by dint of steadier putting, due to greater control, she won on the twenty-second green she instantly became one of the favorites for the championship and it was unfortunate that with scarcely an hour's rest she had to meet Mrs. Bourn in the next round, losing at the eighteenth hole.

Mrs. Bourn seems to have the faculty of defeating likely champions as this year at Turnberry she again upset calculations by beating Miss Doris Chambers, who had been picked by the majority as the new title holder, and is undoubtedly with the single exception of Miss Lillian Hyde the longest woman driver in the world.

Miss Ravencroft, however, does not lose much to Miss Chambers from the tee and her length with irons is also remarkable. Her weakness in the past having been on the green, she has adopted a rather unusual method of putting.

The stance resembles somewhat that used by Mrs. Wheeler, the right toe pointing more toward the hole than is usual. As the ball is played off the right, her hands are in front of the club head, which causes a sort of jabbed stroke which does not impress one at first as likely to prove successful (this is also noticeable in her shorter iron shots), but when hole after hole, the approach lands near the flag, and the putt goes down, one is forced to come to the conclusion that for Miss Ravenscroft at least this method is worth adhering to.

The new champion is tall, fair and very handsome. Powerful shoulders make one understand how she obtains such distance and perfect physique enables her to endure any amount of exertion.

## BASEBALL NOTES

When the season opened the Bees were winning because of their pitchers. Now they are losing because of them.

After the fourth with a lead of two the game looked good to the devoted Victoria fans, especially when that youthful southpaw, Concannon, took up the job that "Kiddo" Wilson started. But the gods of war had decided otherwise.

Victoria has a reputation of being hard on umpires. The outside press and fans seem to have got the idea that the handlers of the indicator run against the raw edges here. At the risk of strengthening this belief it must be said that "King" Moran has properly earned local censure. Apart altogether from his questionable judgment on balls and strikes, his common habit of addressing the grand stand when criticised is without precedent. How the Northwestern League puts up with his aggressive autocratic characteristics, if they are practiced outside Victoria, is a mystery.

It is expected that over a thousand enthusiastic local fans will join the Booster club excursion to Seattle on Sunday. President Tom Hick reported yesterday that tickets were going fast and that there was no doubt that there would be a crowd make the trip to see Victoria play the last game of the series against the Beavers. The teams will leave with the Victoria party on Sunday morning. All will proceed direct to the ball yard, with both the Fifth Regiment and the St. Andrew's pipe bands in attendance. They will leave the Sound city on their return the same night.

Today's game is to be called at 6.15 o'clock. This will give everybody a chance to witness the league teams in action and Manager Wattalet is confident that his action in changing the time will be marked by a material increase in the attendance.

Among all the sensational young pitchers of the league this year, Clark, Agnew, Schmutz, Doty, James and others, don't overlook Noyes of Spokane. This big fellow has won his last five games straight and seems to be the Indians' one best bet right now. To win when your team is winning is not much of a feat, but it takes a chap with a lot of nerve and a lot of stuff to step in and win when the team is losing.

Cruikshank, the stocky left fielder, of the Portland Colts, has been slamming the ball at an amazing clip lately, and has assumed the lead of the league with an average of .352. During the last week he passed both Meek and Wuffli, who are hitting at .344 and .338 respectively. By consistent clouting of the sphere Myers, the speed burner of the Spokane team, has joined the members of the .300 circle with an average of .313. Of the ten men hitting over .300 Spokane has two, Portland two, Seattle two—Schneider .393 and James .341—and Victoria, Tacoma and Vancouver one each. "Pug" Bennett, the veteran Vancouver infielder, has a comfortable margin over all his rivals for run-getting honors, with 54 to his credit. Nill, of Tacoma, and Kennedy, of Victoria, are tied for second place, with 41 runs each.

## WINNIPEG AMATEURS MAY PLAY FOR CUP

**Prairie City Lacrosse Champions Will Probably Challenge for Mann Cup**

VANCOUVER, June 26.—Winnipeg's amateur lacrosse stars may be the first challengers for the Mann cup this year. A wire from that city intimates that Winnipeg will challenge if there is any chance of the same being accepted. A reply has been forwarded advising the champions of the Winnipeg league to send in their challenge to the trustees immediately the championship of the Prairie City league is determined. Billy Findlay, a well-known Winnipeg authority, says that the Winnipeg league is a senior organization in name, although the highest division is as yet only classed as intermediate boys. However, they play good lacrosse, and it is to be hoped that matches will be arranged for the Mann cup on the coast this season.

Vancouver lacrosse enthusiasts are taking a keen interest in the senior amateur league match scheduled for Saturday between the V. A. C. and Victoria teams. This promises to be the feature match of the season, and will have a direct bearing on the championship. A victory for the Mann cup holders will practically clinch the title for them again, while in the event of Victoria winning there will still be quite a scramble for honors. The game will be played at Recreation Prak, starting at 3 o'clock sharp.

**The Argonauts Train**

HENLEY-ON-THAMES, Eng., June 26.—The Argonauts, of Toronto, who arrived here on Sunday and had their first practice on Monday evening, went to the half-way mark at Fawley this morning in 3 minutes 26 seconds. They rowed 40 strokes to the minute for the first quarter of a mile and afterwards 39. Just previously the Australian eight covered the same distance in 3 minutes 35 seconds. The Argonauts are showing much better form even in so short a time, and the improvement is noticeable in the extra length of their stroke.

# TENNIS WEEK ON THE HOME COURTS

## B. C. and International Tournaments Will Be Held Here Concurrently—Best Players of Northwest to Compete

Victoria will be the cynosure of the eyes of the Pacific northwest tennis fraternity during the six days extending from and including Monday, July 29, the occasion being the British Columbia championship tournament under the local club's auspices and the title events of the International Lawn Tennis association.

Mr. H. G. Garrett, secretary treasurer of the home club, has issued the official programme for the provincial events, which provides for the usual series, namely gentlemen's singles, gentlemen's doubits, ladies' singles, ladies' doubles and mixed doubles. The holder of the gentlemen's singles is Mr. J. C. Tyler, of Spokane, who will be here to defend the cup. He is expected to have a harder fight to retain the honor this season, however, as besides a number of new experts among whom may be mentioned Mr. Evans, of Vancouver, he will have to meet his old rival, Mr. B. P. Schwengers, of Victoria, the Canadian champion. Mr. Schwengers was in the east last year at the time of the tournament. In the ladies' singles the champion is Mrs. G. R. Talbot of this city.

It is announced, in this connection, that entries must be received by the secretary-treasurer on or before Friday, July 26.

The international competitions are to be held concurrently with the local tourney and it is assured that there will be a large and a representative entry. All the regular northwest players, which, of course, includes Messrs. Tyler, Schwengers, Vancouver's cracks and the best men of Seattle, Tacoma and Portland, will be in attendance. It is reported that, as well, two of San Francisco's best men will take part, while it is possible that Miss May Sutton, who has consented to appear at Tacoma, will be induced to participate in the local games.

## AMERICAN OLYMPIC TEAM IN BAD SHAPE

ANTWERP, June 26.—The American Olympic team, which arrived here today on the liner Finland, is very much downcast over the inexplicable attack of rheumatism and sprains from which Melvin Sheppard, distance runner; Michael J. Ryan, marathoner, and Jas. Thorp, hurdler and high jumper, are suffering.

Unless they show an improvement in their condition, it is doubtful if the trio will be able to take part in the contests. This would be a severe blow to America's hopes, as Sheppard was considered a sure winner in the 800 and 1500-metre events in which he is entered, while Thorp and Ryan were figured certain point winners.

The team will spend two days training here, leaving on Wednesday for Stockholm.

Victoria drops two straight! And this was the week when the Bees were counting on leaving the rest in a cloud of dust.

# STUDENTS PLAY ALBIONS DRAW

## Yesterday's Match Called When Boys Had Advantage St. George's School Girls Victorious in Cricket Match

Yesterday afternoon in the most adverse cricket weather University school and the Albion C. C. met at Beacon hill. Unfortunately, for the university, the match was not played to a conclusion, and was therefore a draw, but it was University's game on the day's play.

The boys from Mount Tolmie had only one master assisting on Mr. F. A. Sparks and the showing they made, therefore, is very much to their credit. They batted first, the first wicket not falling until 56 runs were on the telegraph board. After that wickets fell fast, 2 for the same total, 3 for 58, 4 for 58, 5 for 58, 6 for 68, 7 for 65 and 8 for 65. When Tatlow (the "centurion" of the school) arrived and assisted by Galer added a very useful 28 to the score, the innings eventually closing for exactly a century. Ismay's bowling was particularly effective.

Albion started badly, Ismay being run out before any runs were scored. Ward and Kirkham, however, put on 20 before Kirkham was bowled by young Finlayson. W. W. Foster was given out l.b.w. before he had scored, 3 for 20, and Darke departed 3 runs later. Ashby and Foy donated 6 and 10 respectively, and when stumps were drawn 9 wickets had gone for 57, and the game left "drawn."

Score and analysis:

**University School**

| | |
|---|---|
| F. A. Sparks, c Milne, b Ismay | 32 |
| York, b Ismay | 20 |
| Ashcroft, b Ward | 2 |
| Creery I., b Ismay | 0 |
| Wyld, b Ismay | 1 |
| Wade (Capt.), c Foy, b Ismay | 0 |
| Thorsen, b Ward | 4 |
| Finlayson, b Ismay | 0 |
| Tatlow, not out | 25 |
| Galer, run out | 3 |
| Creery II., b Ismay | 4 |
| Extras | 4 |
| Total | 100 |

**Albion C. C.**

| | |
|---|---|
| H. A. Ismay, run out | 0 |
| E. P. Ward, b Sparks | 25 |
| S. Kirkham, b Finlayson | 9 |
| W. W. Foster, l.b.w., b Finlayson | 2 |
| F. W. Ashby, b Sparks | 6 |
| E. Foy, b Sparks | 10 |
| D. Milne, b Finlayson | 4 |
| Pryce-Jones, not out | 0 |
| J. Neilson, b Sparks | 0 |
| Extras | 1 |
| Total for 9 wickets | 57 |

C. W. Scott did not bat.

**Bowling Analysis**

| University innings— | O. | M. | R. | W. |
|---|---|---|---|---|
| W. W. Foster | 7 | 1 | 24 | 0 |
| E. P. Ward | 15 | 2 | 55 | 2 |
| H. L. Ismay | 9 | 4 | 17 | 7 |
| Albion innings— | O. | M. | R. | W. |
| F. A. Sparks | 7 | 2 | 25 | 4 |
| Finlayson | 6 | 0 | 34 | 4 |

**Girls Play Cricket**

Probably what was the first cricket match in British Columbia between teams of school girls was played off on the grounds of St. George's school, Rockland avenue, on Tuesday afternoon before a large number of interested spectators.

Winning the toss, St. George's elected to field, and St. Margarets by dint of good hitting and smart following up made the very respectable total of 39, to which St. George's replied with but 22 runs, I. Wilson taking 4 wickets for 1 run.

The second innings followed, when Violet Lewthwaite and Dorothy Dunn bowled so well for St. George's as to dispose of the visiting team for 24 runs, leaving St. George's the formidable total of 42 to make to win.

Strong hitting powers were developed by Marjorie Tennant, Bertha Miller and Evelyn Cockram, who all got into "doubles," and amid great cheering St. Georges made the winning stroke with a good number of wickets in hand.

St. Margarets fielded well Gundred Rebbeck making a brilliant catch, and the whole team showing keenness and smartness in the field.

Gussie Wilkes and Isabel Wilson captained their respective teams.

The following were the scores:

**St. George's School**

| | 1st | 2nd |
|---|---|---|
| Bertha Miller | 2 | 11 |
| Anna Ihulin | 1 | 1 |
| Marjorie Tennant | 2 | 13 |
| Kathryn Bradshaw | 1 | 2 |
| Regina Verrinder | 2 | 3 |
| Evelyn Cockram | 2 | 10 |
| Florence Miller | 1 | 0 |
| Dorothy Dunn | 0 | 0 |
| Violet Lewthwaite | 2 | 0 |
| Gladys Copley | 6 | 0 |
| Gussie Wilkes (Capt.) | 0 | 2 |
| Extras | 3 | 14 |
| Total | 22 | 56 |
| Total | | 78 |

**St. Margarets' School**

| | 1st | 2nd |
|---|---|---|
| R. Jones | 10 | 3 |
| O Kilpatrick | 6 | 4 |
| B. Palmer | 0 | 0 |
| M. Kilpatrick | 8 | 2 |
| J. Wilson (Capt.) | 1 | 1 |
| M. Clayton | 0 | 3 |
| G. Rebbeck | 0 | 0 |
| H. Leeder | 1 | 5 |
| B. Crawford | 1 | 0 |
| G. Rich | 1 | 0 |
| D. Wilson | 2 | 2 |
| Extras | 3 | 4 |
| Total | 39 | 24 |
| Total | | 63 |

**Fight Called**

SAN FRANCISCO, June 26.—The ten-round fight between Otto Berg, the Astoria middleweight, and Ed. Petroski of this city, scheduled for tonight, was called off today. Berg having been taken ill last night.


**Massey-Harris Haying Machinery**

Mowers, Rakes, Tedders, &c

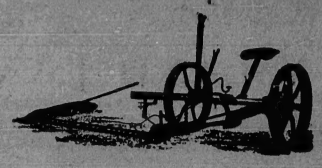

See us regarding prices and other information.

**E. G. PRIOR & Co., Ltd., Ly.**

Victoria Vancouver Kamloops

**English Bicycles**

Rudge Wedge Bicycles, fitted with free wheel, rim brakes, steel rims, detachable tires, mudguards, toe clips and bell Price ..... $35.00

Rudge Whitworth Bicycles, fitted with free wheel, rim brakes, steel rims, detachable tires, mud guards, toe clips, and bell. Price ..... $45.00

High Grade Rudge Whitworth Bicycles, fitted with free wheel, steel rims, rim brakes, heavy detachable tires, mudguards, gear case, toe clips and bell ..... $60.00

We can fit any of the above Bicycles with speed gears at an additional cost of $10.00 for two speeds, or $15.00 for three speeds.

BICYCLES SOLD ON EASY INSTALMENTS. EVERY BICYCLE GUARANTEED FOR ONE YEAR

L. C. Smith Bros.' Typewriters. See the new model 5 ball-bearing, long wearing Typewriter.

**PEDEN BROS.**

920 Government Street Phone 817

**B. S. A. BICYCLES**

CLEVELAND, RALEIGH BICYCLES
FISHING TACKLE, ETC.

—AT—

**HARRIS & SMITH**

Phone L-183 1220 Broad Street

**The Fascination of the Court**

Is something every tennis enthusiast will describe in glowing terms. It is our business to help you enjoy the game to the utmost. We have everything for the player or the court, and we want you to see our show. The world's best in Racquets from $10.00 to $1.00

**J. R. COLLISTER**

Phone 663. Athletic Outfitter. 1321 Government Street.

Lumber, Sash and Doors always in stock. We specialize in artistic front doors, steamed slush, grain fir, and Howard's dush.

**LEMON GONNASON CO. Ltd**

Phone 77 P. O. Box 363

THORPE'S old English GINGER BEER "a drink of its own"

**You Can Be a Swimmer**

In five minutes if you take along a pair of Hall's Water Wings, 35c. Bathing Caps, 25c to $1.50,

**AT HALL'S**

The Central Drug Store
Phone 201 702 Yates St.

**If You Wish To Spend a Nice Cool Afternoon**

Visit

**The Arcade Bowling Club Rooms**

Pemberton Block Fort Street

?

**Who's Your Hatter**

Does he know anything about hats beyond the price? We make our hats and put picked materials into them. As for style—well just come and see them. Prices 25 per cent. lower than elsewhere.

**Victoria Hat Works**

844 VIEW STREET
Just Above Blanchard

**Goucher's Garage**

Phone 121 for a Taxicab or Seven Passenger Touring Cars driven by competent drivers. Our Repair Shop is one of the best in the city. Full line of motor accessories always on hand.

# EQUIP FOR YOUR OUTING

*"An intelligent anticipation of events" finds us ever ready for special occasions. Come in before Saturday and let us supply your holiday requirements.*

## *Wash Skirts and Lingerie Blouses At Reduced Prices*

In spite of the run on these yesterday we have still a good number from which you may choose. White Repp Skirts, White Linenette Skirts, Natural Linen Skirts in sensible styles for general summer wear, all at a 20 per cent. reduction.

Also our whole stock of White Lingerie Blouses at the same rate. Remember there's 20c off each dollar. Come in at once.

## *Any Suit up to the Value of $40.00 Now Marked $21.75*

There are still a few of our splendidly tailored, stylishly finished Suits at this price. There are many fabrics, many shades and many styles to choose from, but there's only one quality, the quality you will always find in a Gordon Suit.

## *An Ideal Garment for Young Children*

Something for the youngsters that will look well but will save washing—that's what the mothers want. Well, here it is. Children's Dresses in colored ginghams and prints with attached bloomers of the same material, an arrangement that saves underwear laundry. To fit children of from 2 to 8 years. These were $2.25 and $2.50, but are now marked

## *Only $1.50*

**HAIR COMBS**
In great variety and at most moderate prices.

**CHILDREN'S GLOVES**
Tan or white lisle thread, 30c pair.

**BATHING SUITS**
Latest styles, for all ages, $6.50 to $1.25.

**HOLIDAY FOOTWEAR**
In styles you'll like and at prices to please.

*739 YATES ST.* Gordons Limited *PHONE 1391*


# BRIGHT OUTLOOK FOR G. T. P. RAILWAY

## President Chamberlin Tells of Condition Which Will Contribute to Success of New Transcontinental Line

Mr. E. J. Chamberlin, president of the Grand Trunk Pacific and Grand Trunk railways, has left Montreal, accompanied by the chief engineer, on an official tour of the system, going to Chicago and on to Winnipeg. The president will then proceed over the Grand Trunk Pacific as far as the end of the track, away up in the Rockies, leaving the inspection of the Pacific Coast section to later in the season.

During an interview, Mr. Chamberlin made the following announcements:

Unless labor difficulties prevent it, the Grand Trunk Pacific rails will be laid from Fort William to Prince Rupert by the end of next year. One year later a friendly company will have completed the Vancouver branch from Fort George down the Fraser to British Columbia's present chief seaport, while Mr. J. D. McArthur, at the head of another friendly company, will have reached the Peace River country, about 350 miles from Edmonton, Alberta.

One year after Montreal and Prince Rupert are united by the Grand Trunk Pacific Railway company's rails, or as soon as conditions for carrying through freight are perfected, a Grand Trunk Pacific steamship service will be established between Prince Rupert and a port in the Orient.

President Chamberlin says that ship masters assure him that sailing from Prince Rupert, about two days will be saved against the Vancouver route.

**Elevator Facilities**

With these important announcements, the president of the G. T. P. said that the elevator facilities would be especially perfected by the time the road is completed between the two oceans For instance, they have elevator accommodation at Fort William at the present time for 3,50,000 bushels, and this would be increased to six million bushels by fall.

This led Mr. Chamberlin to make an estimate of the amount of grain they would probably haul out of the prairie country this year.

"The country served by our railway system," he said, "is comparatively new, but it is increasing by leaps and bounds, and against 18,000,000 bushels brought out last year, he believed that the figure this year would be nearer thirty millions.

"I think it will be fair to state," he added, "that ninety per cent of the land along our main line from fifty miles east of the city of Winnipeg to the foothills of the Rockies is good wheat-growing soil, and when we say that this strip is twenty miles on each side of the railway, one may form some idea of the future of the West and especially as to the traffic producing qualities of the territory along the Grand Trunk Pacific for a good deal over a thousand miles."

Speaking of the crop, Mr. Chamberlin said that, although he had not received late intelligence, he was convinced that with good weather conditions the crop for 1912 should reach at least 250,000,000 bushels. As a matter of fact, the crop last year did not fall much short of the figure just given. He hoped that last year's weather experiences would not be repeated in the western provinces. The weather alone and not the railways, was the cause of the undue quantity of grain left in the country.

Mr. Chamberlin said he had been following the cement controversy and he claimed that the blame could not be laid on the back of the railways. As a matter of fact, the Grand Trunk Pacific had plenty of cars, and he thought the C. P. R. could say the same thing, the troubles being the lack of vessel accommodation on the lakes. This, he repeated, was the trouble all through.

Mr. Chamberlin has just received news from the west which leads him to speak in the most optimistic manner as to the completion of the main line to Prince Rupert. Every section is now under contract and, unless undue labor conditions prevail, Montreal and Prince Rupert will be linked up by the rails of the Grand Trunk Pacific railway by the close of next year, and the Stewart Company, a friendly concern, will have the Vancouver branch finished a year later.

Mr. Chamberlin referred to the railway being built into the Grand Prairie or Peace River country, 350 miles from Edmonton, saying that although he had never been up there, he had discussed the question with many people, who declared that it is really as good a wheat country as the province of Saskatchewan, while some say it is really superior. In any case, the railway when completed, would have one of the finest traffic-producing countries in the known world to draw its revenues from.

The president was also in a very optimistic vein while discussing the coal areas being opened up by branches now being built and almost completed by the railway over which he presides. The Yellow Head or the O'Brien property is now shipping; the Jasper Park Company will be shipping in the near future; the Pacific Pass company the 15th of next month, and the fourth, or the Mountain Pass company, about November. All these mines have been developed by the construction of the Grand Trunk Pacific, and the several properties contain billions of tons of the best coal. One of the spurs is forty miles long, and the others less, but all situated some distance west of Edmonton are now about connected with the markets of the world and will enter into the coal consumption of Western Canada.

Mr. Chamberlin is of the opinion that the Grand Trunk Pacific has been exceedingly fortunate in securing the services of Mr. Donaldson as vice-president and general manager west of the Great Lakes. "He does not make much noise," said the president, "but he is a very able man, and I think he will make a record among the big railway men who have been operating in the west." Later on, said Mr. Chamberlin, as the railway grows, another manager will be appointed down here as well as for the Atlantic division, but at present he would look after matters here himself.

In conclusion, Mr. Chamberlin stated that the company had asked tenders for a new hotel which they will build on a beautiful locality in the city of Edmonton, overlooking the river Saskatchewan, along which a beautiful terrace would be constructed. He expected that work would be started in July, although the question of materials has not yet been decided upon. The new hotel to be erected by the G. T. P. in the Alberta capital, will have three hundred rooms.

# MOTOR CAR RACE

### The Grand Prize Was Won by Boillot, Who Was Driving a French Machine

DIEPPE, France, June 26.—Boillot, driving a French Peugeot machine, won the automobile grand prize today, making the distance of 1540 kilometres (about 956 miles 7 furlongs) in the elapsed time of 13 hours 58 minutes 2 2-5 seconds, at an average hourly speed of 110 kilometres (about 68 miles 1 1-2 furlongs.) Louis Wagner took second place with a Fiat in 14 hours 11 minutes 8 2-5 seconds, and Regal, driving an English Sunbeam machine, was third in 14 hours 38 minutes 36 seconds. The race took place in a continuous rain.

There were 22 starters. Bruce-Brown's time for the whole race was 14 hours 28 minutes 13 3-5 seconds. This places him third, ahead of Regal, but it is charged that he disqualified himself by taking gasoline from a non-authorized station. This has not yet been decided. DePalma, who was driving a Fiat, was disqualified for replenishing his fuel against the rules. Bruce-Brown competed in the race unofficially, so that makes Regal officially third.

Boillot's spare wheel flew off during the race and broke the arm of a gendarme who was keeping the course clear.

# TYLER PLAYING A STRONG GAME

"In one of the most sensational matches of the day at the first annual open tourney for tennis players at Hayden lake, Phil Brain and Frank McCasky almost defeated J. C. Tyler and J. V. Richards for the championship in men's doubles, the game being called at 6.10 to permit the players to catch their train, due to leave at 6.30. The players then waited around the depot for over an hour for the delayed train. The score stood 2-6, 6-3, 7 all, when called, and the match will be finished this week at the courts of the Spokane Tennis club on Twenty-first avenue. Brain and McCasky play a snappy game, and make one of the best teams in the northwest.

"The match between J. C. Tyler and H. W. Peters for the championship in men's singles was watched with interest, Peters being one of the star players at Cornell university, and was thought an easy victor over Tyler; but as ever with Tyler, endurance won the day. Perhaps one doesn't often see a match between two left-handed players and many laughable incidents occurred during the game. Tyler's work at returning backhanded accomplishing an advantage over the accurate striking of Peters."—Spokane-Review.


**Beware of Ointments For Catarrh That Contain Mercury,**

as mercury will surely destroy the sense of smell and completely derange the whole system when entering it through the mucous surfaces. Such articles should never be used except on prescriptions from reputable physicians, as the damage they will do is ten fold to the good you can possibly derive from them. Hall's Catarrh Cure, manufactured by F. J. Cheney & Co., Toledo, O., contains no mercury and is taken internally, acting directly upon the blood and mucous surfaces of the system. In buying Hall's Catarrh Cure be sure you get the genuine. It is taken internally and made in Toledo, Ohio, by F. J. Cheney & Co. Testimonials free. Sold by druggists. Price 75c. per bottle. Take Hall's Family Pills for constipation.

## Douglas Street

Have you ever considered what an increase in values of property there will be when this street is widened and paved? We offer for this week only, 60x102 ft. for $250 per foot. If you want to make 100 per cent on your investment before the 1st of January, see us about this.

**Capital City Realty Co.**
Phone 2162. 618 Yates Street.

**Oak Bay**—Island Road, lot 40x193, 20 fruit trees, close to golf links. One-third cash, balance 6, 12 and 18 months. Price ........ $1,575

**Cook Street**—Lot 47x115, situation for business site. One-third cash, balance 6, 12 and 18 months. Price ..... $3,250
Good at above price for four days only.

**Fairfield**—Moss street, 6-room house, fully modern, lot 40x100. One-quarter cash, balance arranged. Price $4,620

**Craigflower Road**—Lot 37x168, close to Dominion Road, $1,250 cash, balance 6, 12 and 18 months.

Offices to rent.

**EXCELSIOR REALTY CO.**
738 Yates Street.

## Too Late to Classify

**Annandale** is selling rapidly; if you have not seen it call or phone here, and we will take you to see this beautiful subdivision, and remember every purchaser has a chance to get an $11,000 home free; there are only 54 chances in all; British Canadian Home Builders, 312-315 Sayward building; phone 1030.

**Field St.**—Inside half mile circle, 52.6x139. Price $6,000. Terms third cash, balance 6, 12 and 18 months. The investor who secures this lot will double his money. British Canadian Home Builders, 312-315 Sayward Bldg.; phone 1030.

**Burleith and Craigflower Road**—Fine corner lot; would make beautiful homesite. Price $2,000. Terms arrange. British Canadian Home Builders, 312-315, Sayward building; phone 1030.

**Johnson St.**—60x120, 3 lots above Quadra; revenue producing, $80 monthly. Price $25,000. Terms $5,000 cash, balance arrange. British Canadian Home Builders, 312-315 Sayward Bldg.; phone 1030.

**Brooke St.**—3 beautiful level lots, 60 x120 each, facing south; would make a splendid site for 3 houses. Price $1550 each; terms 1-3 cash, balance 6, 12 and 18 months. British-Canadian Home Builders, 312-315 Sayward Bldg.; phone 1030.

**Byron St, Oak Bay**—4-roomed house, including dining room, kitchen, 2 bedrooms, pantry and bathroom. Price $2,500. Terms third cash, balance arrange. British Canadian Home Builders, 312-315 Sayward Bldg.; phone 1030.

**Victoria West Trackage**—105 feet on E. & N. by 100 feet on street inside city limits. This is an ideal location for factory or warehouse. Price $12,600. Terms third cash, balance arrange. British Canadian Home Builders, 312-315 Sayward Bldg.; phone 1030.

**Victoria West Trackage**—47.6 on street by 98½ on E. & N. Let us show you this property. Revenue producing. British Canadian Home Builders, 312-315 Sayward Bldg.; phone 1030.

**Sound Investment**—Purchase shares in British Canadian Home Builders, Ltd.; while you can at $1.15 per share. In addition to profits from our building department the Real Estate and Insurance departments contribute to the dividends on Home Builders shares. Send for prospectus it will interest you.

**Don't forget to call for free indexed Map of City.**

**BRITISH CANADIAN HOME BUILDERS LIMITED**

Real Estate Department.
Members Victoria Real Estate Exchange.
Agents: Royal Insurance Company.
Third Floor. Sayward Bldg.
Phone 1030.
Ernest Kennedy, Managing Director.

WE SELL THE EARTH — ABBOTT & SUTHERLAND

**$750 Cash** will buy a good revenue producing restaurant, 5 minutes from Post Office, seating capacity 30, with a lease for two years.

**Hillside Avenue**, over an acre with 6-room house, where all the improvements are being made. Price **$12,600**, balance arranged.

**Craigdarroch**, 50x200, close to Fort Street, price **$4725**, balance arranged. Also 100x142, for **$12,600**, balance arranged.

**Ker Addition**—We have several good lots ranging from **$750** up, balance easy.

**Woodland Road**, 60x120, good lot, price **$1650**, one-third cash, balance 6, 12 and 18.

**Shoal Bay**—A beautiful lot overlooking water, this is a snap for a few days, 50x111. Price **$2400**, cash $800, balance 1 and 2 years.

**Finlayson Street**—A good buy for a few days, 51x120. Price **$850**, one-third cash, balance 6, 12 and 18.

**Some Good Snaps in Oak Bay.**

**Abbott & Sutherland**
Rooms 5 and 6 Green Block
Phone 2343. 1216 Broad Street.
Opposite Colonist Office

Phone The
**Belsize Motor Express**
For quick delivery. Cordova Bay and Cadboro Stage.
Picnics and fishing parties catered for.
**Belsize Motor Express**
P. O. Box 142 City
Phone 1170

## Store Wanted

About 900 square feet or more, for occupation in one month's time.
State particulars to—
P. O. BOX 355

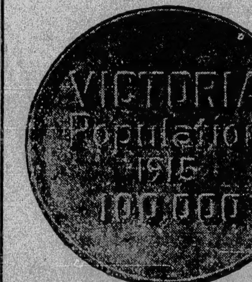


## BROUGHTON STREET

60 feet nearly opposite the New Theatre Site. On long terms.

## Price $25,000

Also 30x120 feet on same side and close to Theatre Site; 1/3 cash balance, December, 1912-13-14.

## Price $11,500

"Western Lands" Limited

Five Cents is all you need pay for the best and purest soap in the world

## Sunlight Soap.

**The inducements offered with common soaps cannot make up for the purity of Sunlight Soap. It costs US more to make pure soap; but it costs YOU less to use it, for Sunlight pays for itself in the clothes, as it does not wear and rub the fabrics like common soaps do.**

**5c. a bar at all Grocers.**

23

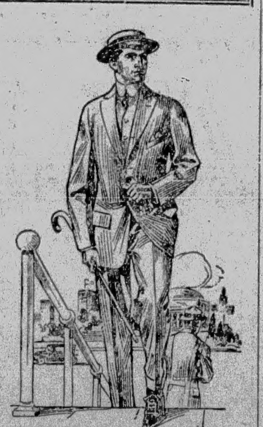

English style ?
American style ?
Canadian style ?
Which ?

SEMI-READY styles are cosmopolitan and quite distinctive—for they embody the salient features of English and American styles, without the extremes of fashion which make for loudness and bad form.

A Semi-ready Suit will be in good style longer than any garment you can buy—for every feature is refined.

May we show you ?

You can always depend on the value—whether the price you wish to pay be $15 or $35 or between—for every Semi-ready Suit has the guaranteed value printed on the trade mark label. Look in the pocket.

**Semi-ready Tailoring**
**MEARNS & FULLER**
Cor. Douglas and View Streets


Advertise in THE COLONIST

# Your Attention Please!

## Only Eight Inside Lots Remain Unsold in Our PORTAGE INLET Subdivision

Now is an excellent time to buy one of these big quarter-acre blocks. They are certainly the biggest value being offered in this district.

All of these lots are close to the Gorge and Portage Inlet and in a district that is growing rapidly.

The best proof of the value of these lots is the rapid way in which they have sold. A day or so should see the last one sold. The thing to do is buy at present prices. There is big value in these lots.

## Big Lots $600 to $700

¼ cash, balance 6, 12, 18, 24 months.

MAKE AN APPOINTMENT TO SEE THESE LOTS NOW.

## Island Investment Co., Ltd.

SAYWARD BLOCK. PHONE 1494.

Branch Office, 431 Homer St., Vancouver, B. C.

Agents Pacific Coast Fire Insurance Co.

MONEY TO LOAN


## AMUSEMENTS

**The Empress Theatre**—Herbert Brooks, the clever magician and illusionist, who is mystifying the audiences at the Empress theatre and amusing them with his clever work, has been giving a number of private demonstrations of his skill and yesterday he visited the detective office where he surprised the officers by extricating his wrists from a number of handcuffs they locked upon them, and also showed them some dexterous card tricks. Brooks not only is an adept at manipulating cards and a good magician, but he has a brilliant trunk escape trick. Cramped in a little trunk he is secured, and surprises the audience by appearing before it in a very few seconds after he has been put away seemingly beyond possibility of escape in the little trunk. John T. Murray supplies the monologue turn and his comedy wins him great applause. He is a clever fun maker, and has a number of new songs. His Singing of "Archibald, Certainly Not" is a hit. Anna Heritage and Allan Dinehart present the sketch, and amuse the audience greatly with their work. The playlet, entitled "The Two Rubies," has a host of funny situations. Irene and Bobbie Smith, two pleasant and clever comediennes, add a sprightly number to the programme, their act including singing, dancing and piano-playing and they merit the loud applause they receive. The Krags Trio, three European equilibrists and gymnasts round off the bill with a thrilling contribution. Their work on the high bar is thrilling. The motion pictures shown by the Empressscope are good.

**The Allen Players**—Tolstoi's "Resurrection" will be staged at the Victoria theatre tonight for the first time by the Allen Players, and Miss Felton will be seen as Katusha Maslova, the Russian girl who sinks to the depths of despair and is resurrected. The story is the old one of misdirected love, despair, imprisonment, and final triumph. The leading role is one full of pathos, of strong dramatic instinct, that should give Miss Felton a wide range for her powers and talents. Prince Dimitri Nekludoff will be taken by Mr. H. I. Kennedy, Princess Karchogan by Miss Marie Thompson, Prince Karchogan by Mr. Biron Eagan, Mrs. P. R. Allen will play the comedy part of the old woman whom no one loves, and Miss Hudars will be Olga, a part in which she has made quite a hit. The Tolstoi drama will be played tomorrow and Saturday nights and there is to be a matinee Saturday afternoon.

**Princess Theatre**—The Williams Stock Co. is doing good work this week in the western drama "By Right of Might," and the whole cast shows up splendidly, giving a smooth, even performance of a very interesting and at times exciting play. The characters in "By Right of Might" could be easily overdrawn by less conscientious players and great credit is due each and every one for their intelligent conception of the different parts entrusted to them. In fact the team work of this company is admirable, and far above the average stock. Miss Page is becoming a great favorite with the Victoria public. The refinement of her work combined with great versatility is steadily and surely winning her many friends, amongst the patrons of this popular house. Mr. Lonsdale is one of the new members of the company and has the best chance he has yet had in John Ashby, the leading part in "By Right of Might." He is giving a good idea of what he is really capable of, and his personal magnetism goes out beyond the footlights and wins instant favor. From the private office of a railroad president in New York to a western ranch is a big jump as far as scenic effects go, but anyone who attends the Princess this week cannot help but admire the scene painters' art. They have made both views of the Houston ranch absolutely convincing. Next week the great Norwegian play "Thelma" will be put on by the Williams Co. As many people have read the book it is expected to meet with success. "By Right of Might" continues all this week with Saturday matinee.

**Crystal Theatre**—Vaudeville changes today with an excellent programme. From advance reports, it will be one of the best programmes we have yet had. Billy Duvall, the "tramp comedian," is the single on the bill, and if he don't keep you in a roar for from ten to fifteen minutes it will not be his fault. He is a scream from the minute he puts his foot on the stage till he goes off, and that is easier said than done, as he always has a hard time getting off. Powers and Freed have a "novelty musical" act that is far above the average. They play numerous instruments, and are a riot wherever they play. We had heard a lot about this act long before we were informed we were to have it, and to say we are pleased expresses it mildly, as it is an act that will more than please any audience. Don't wait till Saturday, the last day. Take advantage of today and see the best programme seen here for some time. "Nemesis," by the Vitagraph company, is an excellent drama; "The Conspiracy of Pontiac" is a Kalem Indian, but so different from most pictures that it is a pleasure to see it; "The Two Fathers," by the Lubin company, is another good drama; "The Dumb Wooing," by the Edison company, is an excellent comedy. These different subjects hardly need any explaining when you see the different makes. Such companies as Vitagraph, Lubin, Kalem and Edison are always to be relied on to furnish an entertainment far above the average.

---

Bench hands and wood working machinists will hold a open meeting in Labor hall on Friday next at 8 p. m. All interested are requested to attend.

---


S. P. C. A. cases of cruelty. Phone Inspector Russell, 1921 secretary's phone L-1733.

---

You can deposit your money at 4 per cent. interest with the B. C. Permanent Loan Company and be able to withdraw the total amount of any portion thereof without notice. Cheques are supplied to each depositor. Paid up capital over $1,000,000, assets over $3,000,000. Branch office, 1210 Government street, Victoria, B. C.

## Shelbourne St.

1 BLOCK FROM CITY LIMITS

We can deliver 10 big lots on this street and on the east side. Price, $775 each. Cash $250. Good terms for balance.

## C. S. Whiting

Rooms 11 and 12 Promis Block.
1006 Government St.
PHONE 1400.

NOTE—The new car line for Mount Douglas Park will pass through Shelbourne street.

## WATT & BOULTON

Real Estate.
Room 8, Promis Blk., 1006 Govt. St.
P. O. Box 310. Phone 3210.

PARKDALE LOTS

We have the cream of Parkdale.

No better lots to be had any where.

Away ahead of any subdivision lots on the market.

Prices that will appeal to you.

Corner lots and inside lots.

Come and see plans. We will show you property.

See small ads. Sunday's paper.

List your lots with us.

## Strathcona Lodge

### Shawnigan Lake

Will open MONDAY, JUNE 24, under new management. Heated with hot water throughout. Hot and cold running water in every bedroom. Fresh papered, painted and refurnished. Rates, $3 to $6 per day, American plan.

Jean Mollison, Prop.

## Saratoga Avenue

On lot 4, block P, 1 minute from hotel and sea, a 4-room cottage with room for two extra rooms in attic; kitchen range, linoleum, etc. Lot 50x110. Price $3,000; cash $900, balance over nearly 2 years.

Beckett, Major & Co., Ltd.

643 Fort Street
Telephones 3515 and 2967

## GORDON HEAD
## CORDOVA BAY
## MT. DOUGLAS PARK
## ACREAGE

## If You Want It We Have It

Grogan & Crook

Phone 1865

128 Pemberton Bldg.

## Business Property

93 feet on Railway street (Maplehurst), close to Victoria and Sidney Railway station. For particulars see:

Murray & Erb

Phone 2092. 416 Central Bldg.

## Victoria Theatre

June 17th to July 3rd.

Miss Verna Felton and The Allen Players
Summer Stock Engagement

Thursday, Friday and Saturday with special Saturday Matinee at 2.30

"Resurrection"

Special Summer Prices: 50c, 35c, 25c, 15c. Special Matinee Prices: 25c, children 10c. All seats reserved. Reserved seats now on sale. Curtain 8.30 sharp.

## CRYSTAL THEATRE

Vaudeville and Picture Programme
Wednesday and Thursday

Two Acts of Vaudeville—Nemesis—Vitagraph Drama. The Two Fathers—Lubin Drama. The Conspiracy of Pontiac—Kalem Indian. The Dumb Wooing—Edison Comedy.

## Majestic Theatre

Programme Wednesday and Thursday

"An Unusual Sacrifice"—A picture of telepathy. "Dick IV" and the Wood-chopper"—A natural color classic. "Cod Fishing of Iceland"—Industrial. "Jean of the Jail"—The story of a wild country. "Becky Gets a Husband"—A very unusual comedy.

## Princess Theatre

Formerly A. O. U. W. Hall, corner Blanchard and Yates

THE WILLIAMS STOCK CO.

Present the Great Western Play

### By Right of Might

Prices:—10c., 20c., and 30c. Matinee, Wednesday and Saturday, 10c., and 20c. Curtain, 8.30 evenings; Matinees 2.30. Reserved Seats on Sale.

DEAN & BISCOCKS,
Cor. Broad and Yates

## Empress

HERBERT BROOKS
A Comedy Magician

The Incomparable
KRAGS TRIO
European Gymnasts.
Winsome and Demure
IRENE AND BOBBIE SMITH
Presenting Songs Worth While.

Allan Anna
DINEHART & HERITAGE
In a Comedy
"The Two Rubies."

The Smart English Comedian
JOHN T. MURRAY
Former Favorite of "The Midnight Sons."

## The Dallas Hotel

VICTORIA, B. C.
"The Sea-Side Hotel"

Situated on the Dallas Esplanade, with magnificent view of the Straits of Juan de Fuca.

Recently refurnished throughout and under new management.

American Plan

Rates: $2.50 per day and up. Special terms per week or per month.

JAMES KEY, Manager

# AVONDALE

This property is located just beyond the 2½ mile circle, at the Cedar Hill cross roads, and is Victoria's ideal suburb. Three minutes' walk from church and school, within five minutes of car line. Ideal surroundings, congenial neighbors.

To close out this estate rapidly we have decided to offer, as a prize to one of the purchasers,

## A Bungalow

To cost Two Thousand Dollars, or at the option of the lucky purchaser,

TWO THOUSAND DOLLARS IN COLD CASH.

ONLY 68 LOTS LEFT

## Lots $400 and Up; $50 Cash, Balance $10 Monthly

No. _____ Victoria, B.C. _____ 190_

To The Canadian Bank of Commerce
VICTORIA BRANCH

Pay _____ or Bearer

Two Thousand _____ 00/100 Dollars

$2000 00/100 _____ Jas. A. Cavanagh

## The Victoria Gardens, Ltd

Jas. A. Cavanagh, Managing Director

323 Sayward Block Phone 1769

We Are Open Evenings From 7:30 to 9:30

Each lot entitles the purchaser to two chances of winning the bungalow or the above cheque, and the holder of the winning lot can pay for his lot when he gets good and ready.

When all the lots are sold a meeting of the purchasers shall be called and the method of drawing left entirely in their hands.

Act quickly, please remember only 75 lots left.

The best and cheapest buy in the market.

Our autos are at your convenience at all times.

PHOENIX ASSURANCE COMPANY LIMITED, OF LONDON, ENG.

## Near Gorge

Several lots averaging 50x165, on Hillcum road, just off Gorge road. Price, $1,500 each. One-third cash, balance 6, 12 and 18 months.

## 5 Acre Blocks

Beautiful garden land in 5-acre blocks, close to Elk lake, 9 miles from town. Railway runs through. Prices from $250 per acre up. One-third cash, balance arranged.

## Foul Bay Road

Nearly an acre, nicely treed and with double frontage. Price for the whole $7,500; one third cash, balance 6, 12 and 18 months.

## Kingston Street

50x120, less than one block from government buildings. Price $3,800; $800 cash, balance 6, 12, 18 and 24 months.

## Beautiful Home and 2 Lots

10-room modern dwelling, together with 2 large lots, in one of the best residential districts, close to Cook Street. Price $20,000. Cash $6000, balance 1, 2 and 3 years at 7 per cent.

**B. C. Land and Investment Agency, Limited**

922 GOVERNMENT STREET - - - - PHONE 125

# C. P. R. Trackage

Adjoining the B. C. Pottery to the east, 120 feet of trackage by a good depth. An excellent location for a factory of any description.

## Price $13000

Terms, $3,000 cash, balance 1, 2 and 3 years at 7 per cent.

## P. R. BROWN

Fire Insurance Written — Sole Agent — 1112 Broad Street

Phone 1076 — P. O. Box 428

Member Victoria Real Estate Exchange

# PEMBERTON & SON

## Crescentboro

A subdivision of beautiful property sloping from north of the Burnside Road to the waters of Portage Inlet. Our pamphlet shows views, plan, prices and terms, etc. Call or write for one. Same distance from Victoria as Uplands at 1-10 the price.

ONE-FIFTH CASH AND BALANCE OVER 4 YEARS AT 6 PER CENT.
ONE-QUARTER CASH AND BALANCE OVER 3 YEARS AT 6 PER CENT.

No taxes for 3 years; city water main will pass through; middle streets all graded. Fifteen minutes by launch from Causeway or ten minutes by boat from the Gorge cars.

Investors and homeseekers should see Crescentboro and buy NOW. Ten thousand people coming to Victoria yearly means that all property values are increasing very rapidly and long before the second year's payment shall have been made Crescentboro values will have increased just as Parkdale values did. Think of the attractiveness of the district, the needs of newcomers' homes and especially the terms. ONLY $80 CASH REQUIRED ON A $400 LOT, and $5 per month payable quarterly at only 6 per cent. interest.

Get a pamphlet. Read about CRESCENTBORO and go out to see and buy a lot there NOW. Thirty-seven lots sold and 20 more will be sold as soon as the plans for this block is filed.

Motor leaves office hourly to show purchasers the property.

# Money Maker for Brainy Men

Choicest apartment site in all Fairfield. Fronting on two streets, size 135 x 180. Only ten minutes from post office.

## Price $12,500

ON TERMS

## *Alvo von Alvensleben, Ltd.*

Members Victoria Real Estate Exchange

INSURANCE

P. O. Box 618 — 639 Fort Street — Phone 2445

## Lot Specials

| | |
|---|---|
| Shelbourne Street, lot near Kings Road | $800 |
| St. Patrick Street, lot 50 x 120 | $1150 |
| Oliver Street, lot 50 x 120 | $1350 |
| Dallas Road, near Wellington, lot 62 x 123 | $3000 |
| Denman Street, near Richmond, new house, 5 rooms, basement and piped for furnace. Full lot. Easy terms | $3600 |

**North West Real Estate**

FIRE INSURANCE. LOANS.

721 Yates Street — Victoria, B. C.

## Genuine Snaps

WHICH CANNOT BE BEATEN

**Rock Bay**—Just outside 1-2 mile circle. Fine lot 60x120, and 2, six-roomed houses in good repair. This is at least $1000 below market value today. Reasonable terms arranged. Price, only ..... $6500

**Hillside Avenue**—Exceptionally large lot, 67½x145, good 7-roomed house, 5 rooms finished. Situated next to corner of Prior. This is also far below market value. Terms arranged. Price ..... $6500

Exclusively by

**Heinekey & Shaw**

"The Home Finders"

319-320 Sayward Building

## 2 Acres All Cleared

With magnificent view of sea, on Marine Drive, Sidney

## $945 on Terms

This is positively $500 below market.

**A. von Girsewald**

Real Estate—Corner Fort and Quadra Streets.

Member of the Real Estate Exchange

Phone 2926. — P. O. Box 900.

## ARE YOU INSURED?

We are the general agents on Vancouver Island for the Canadian Casualty Insurance Company. Their policy, which is one of the safest and best in Canada today, covers both accident and health and gives you ample protection against "what may happen." Let us show you the merits of this Policy.

### Is Your Property Insured?

We are agents for the American Union Fire Insurance Company, and also for the Union Fire Insurance Company of Paris. We can prove to you the reliability of these companies if you don't know already.

If you want to insure your automobile we have the facilities.

**Brubaker & Meharey**

Phone 3308 — Merchants' Bank Building

## Choice Waterfront Lot

ON THE GORGE

This beautiful grassy lot, 81x290 is one of the best in the city. Two minutes from the car line. One-third cash, balance 1 and 2 years. Price ..... $6,000

**Heath & Chaney**

Members Victoria Real Estate Exchange.

Sayward Block, Ground Floor. — Phone 2364.

## Beacon Hill Park

We have a seven-room house, on lot 63x72, new house, half block from Beacon Hill Park on Cook St., comprising parlor, dining room, kitchen, pantry, bathroom and separate toilet, and two bedrooms downstairs, one can be used as a den, also two fine bedrooms upstairs. Piped for furnace, solid oak fireplace and mantel, cement walks, etc., surrounded by fine homes and in the best locality. The owner must sell and has given us instructions to cut the price. We can deliver this house for $5150, with cash payment of $850, balance payable like rent.

**Eagles & Co**

Room 4 Imperial Bank Chambers

Corner Yates and Government

Phone 3273

## Waterfront Home

9-Room House on large waterfront lot in Oak Bay, 3 minutes from the car, modern, basement, furnace, etc. One-quarter cash, balance to suit. Price ..... $10,000

**LOTT, MALIN & CO.,**

Members Victoria Real Estate Exchange. — 118-119 Pemberton Block.

## Hollywood Park

ROBERTSON STREET.

Between Hollywood Crescent and Beach Road. New five room bungalow, concrete foundation; all modern conveniences, including electric light, water, sewer, piped for furnace, beamed ceiling, stationary tubs in basement, asphalt street, with boulevard and cement sidewalks, commanding beautiful view of the sea and mountains. Price on terms ..... $4350

**STEWART LAND CO., Ltd.**

Members Victoria Stock and Real Estate Exchange,

101-2 Pemberton Bldg. Fifth St., Stewart.

## JUST

To inform you that I have for sale the most desirable tract of Acreage, close to Victoria and suitable for a subdivision. This piece of land has a park-like appearance, with beautiful oak trees. It consists of 44 acres, and the price is

## $65,000

1-3 Cash, balance long time

**A. W. Bridgman**

Bridgman Bldg., 1007 Govt. St.

Real Estate - Loans - Insurance

## Fort Street

Lot 50x110, corner lot to a lane, opposite Victoria tennis courts. Is a good buy at

**$1500 BECAUSE**

This street is being double-tracked and paved.

**H. A. BELL**

SOLE AGENT

Phone 1741. — 841 Fort St.

## An Oak Bay Home

A beautiful new bungalow on Monterey Avenue, one minute from car line, 5 rooms, all conveniences, piped for furnace, lot 47½x120, together with furniture, including $500 Mason & Risch Piano and Pianola.

This cosy little home, ready to step into is priced at the exceptionally low figure of $5500, with $1600 as first payment, balance easy. See us at once.

**C. F. de Salis, Roberts & Co., Ltd.**

Haynes Block, Fort Street. — Phone 856.

## James Bay Snap

On Rithet Street, close to car and sea, a well-finished six-roomed Cottage, with every modern convenience, on lot 54 x 180.

Owner needs money to make payments on other properties, and will sell at a sacrifice.

For further particulars, apply to

Exclusive Agents:

**CULLIN & YORK**

## A Grand Dairy Ranch

### 130 ACRES

At Cowichan, near station—90 acres bottom land, 70 under cultivation, balance good land easily cleared. Two bungalows on the property, one 3 rooms, verandah on 3 sides, 2 open fireplaces, tiled, and 1 with 6 rooms, verandahs and 1 open fireplace. The scenery and surroundings make them ideal gentlemen's residences. Commodious outbuildings, including barn, dairy, up-to-date cow barn to stall 40 head. Stream runs through property, which subdivides well. Price [illegible] Terms can be arranged.

**Green & [illegible]**

**Fleet St.**—New, 6-roomed house on large lot, all modern conveniences, $ 1,150; $1,200 cash, balance 6, 12, 18 months.

**Roderick St.**—Five-roomed house on good lot, one minute from car, $2,000; $500 cash, balance $25 per month.

**Graham St.**—Six-roomed house on good lot, all modern conveniences, $4,200; $1,200 cash, balance 1, 2 and 3 years.

MUNCH REALTY CO.

Oscar Singh

1421 Government St. — Phone 2237.

## Special

Two acres of land, all cleared and fenced, all well planted with fruits and vegetables, and beautifully finished house, an ideal spot. Terms. Price $6,500.

**A. TOLLER & CO.**

604 Yates Street.

## Snap in Business Property

40 feet on Fort Street, between Quadra and Vancouver, revenue producing. On terms $25,000

**A. O. G. Crawford**

Phone 3859. — 317 Central Bldg.

## WHERE PRICES ARE GOING UP

OLIVER STREET, 50x180

Next to Saratoga Avenue, beautiful lot, well surrounded, good view and below market price. $1800, One-third cash, balance 6, 12 and 18 months.

**R. H. DUCE**

Member Victoria Real Estate Exchange

Phone 304 — 704 Fort St., Corner Douglas.

# Summer Homesites

We have a choice subdivision on the Somas river, Alberni district, about three miles from Alberni on Sproat Lake road. Fourteen blocks of from two to seven acres have a river frontage of nearly 300 feet each. The soil is of the best, a large part of the land has been cleared, and the balance is timbered with maple, dogwood, cedar, fir and alder.

This property lies below the junction of the Sproat and Stamp rivers, and the fishing is unsurpassed on Vancouver Island. The river is navigable by small boats and canoes; the banks are not high, and the shore clean and gravelly. We have several photographs of the property, which may be seen upon application.

## R. S. DAY & B. BOGGS

Phone 30. 620 Fort Street Established in 1890.

Members Real Estate Exchange.

## Fort George Acreage

Two-acre lots close to the townsite, low price and easy terms. Good thing to get in on if you want to make a little money quickly.

**The Nechaco Valley Land Co., Ltd.**

620 Broughton Street Victoria, B. C.

Reference—The Union Bank of Canada, Victoria, B. C.

## Cadboro Bay Waterfront

One acre, with good sea and road frontage. Close to the new hotel. PRICE, **$7,500.**

Terms arranged.

**STUART & REEVES**

Phone 2612

## Cordova Bay Waterfront

Beautiful ½-acre lot with frontage on main road and bay. Good water nearby. Ideal summer homesite, cheapest lot in this locality. Terms easy. Price ..... **$3,000**

**British Columbia Investments, Ltd.**

R. P. WILMOT, Manager.

Phone 3246. 638 View Street.

## VIEW STREET

Near Cook—60x120

With well kept 6-room bungalow, stone foundation, stone wall fence, nice garden and lawn. Will ren. easily at $40 per month. Good buy—on terms.

**ELLA & STEWART**

1214 Government Street

## 100% Profit Assured

Choice double corner, 150ft. fronting Esquimalt Road, close to West Bay, splendid business location with all natural facilities. When plans now contemplated by Canadian Northern are announced, this property will double in price.

This is absolutely the best buy in Victoria West and we would be pleased to show you the property.

**$20,000, One-third Cash, Balance Over Two Years.**

**SHAW REAL ESTATE CO.**

Members Victoria Real Estate Exchange

Phone 1094 302 Pemberton Block.

## Small Ranch For Sale

**CLOSE TO ROYAL OAK STATION**

14 acres, including 8 acres cleared. 8-room bungalow, bathroom, pantry, hot and cold water, barn, stable, coach house, chicken houses for about 1400 birds.

**REID & SPENCER**

Real Estate

Phone 3890. 733 Fort Street.

## Lots Below Value

Ten (10) large level lots on Somerset Street, fine building localities at present in orchard with six-year-old growth of fruit trees.

**FROM $600 TO $900 PER LOT**

One-quarter cash, balance easy terms.

**RUDD & NEWMAN.**

642 Pandora Street.

Prince George Hotel Block.

## Close-in Bargains

**PACKINGTON STREET**

Large house on 60x120 lot, together with 60x120 lot adjoining, near Vancouver St. Price ..... **$9000**

**KING'S ROAD**

Large lot with two houses, near half-mile circle..... **$6300**

Easy terms on above.

**Heisterman, Forman & Co.**

1212 Broad. Phone 55.

## Oak Bay Specials

Hampshire Road, 1 lot, 50x113, close to McNeil ..... **$1300**

Oliver Street, 1 lot, close to Saratoga, ..... **$1350**

St. Patrick Street, close to McNeil, 1 lot ..... **$1150**

Laurel Street, 1 lot, 50x140. Price ..... **$1150**

**P. R. FLEMING**

643 View Street, Phone 2307

## TRANSIT ROAD

Transit Road, 50x162 to 20-foot lane. Price . **$1,600**

Russell Street, Victoria West, new 8-room house. Price on easy terms ..... **$5,500**

**J. F. Belbin**

Offids Phones 1166. Res. R-2684.

617 Cormorant St., Victoria.

## Parksville

Good sea frontage. Improved farms. Acreage.

**Robert F. Hickey**

Parksville, V. I.

## James Bay Special

Cor. Superior and Oswego Streets, 60x120 .. **$6,000**

This is Well Worth Investigating.

**Hall & Hardie**

Real Estate Insurance

Money to Loan.

Tel. 3238 P. O. Box 1548

316 Central Building

## $ Foul Bay $

We have ½ acre on Lillian Road, suitable for subdividing into 3 lots.

**Price $4,000**

One-third cash, balance 1 and 2 years.

Agreements for Sale Discounted

**HALL & FLOYER**

Members Victoria Stock Exchange

Members Victoria Real Estate Exchange

11 McCallum Block. Phone 798

## Downey Sub-Division

Situated on the Saanich Arm, close to Deep Cove, the terminus of the B. C. Electric Railway company's suburban line.

Two acre blocks, overlooking the water. Waterfront lots.

The best buying in this district at the present time.

**Grant & Lineham**

633 Yates Street

P. O. Box 307. Phone 664.

## VIEW STREET

For a few days only, 30 x 120, between Quadra and Vancouver, $317 per front foot. Revenue producing.

**ARTHUR COLES**

*Real Estate, Financial and Insurance Agent*

*Manager Branch Office Great West Life*

Rents Collected
Estates Managed
1205 Broad Street

Mortgages and Loans Arranged
Phone 65

## Quatsino Sound

1,800 acres for sale, situated, some on Winter Harbor and some on Koprino Harbor

**A. W. JONES, LTD.**

Members of the Victoria Real Estate Exchange.

1002 Broad Street. Victoria, B. C.

## NOTICE

We have Moved from Trounce Avenue to 616 View Street,

**The Central Building**

2 Acres on Burnside Road ..... **$2000**

Waterfrontage, 3 acres, beautiful, only distant 3 miles from City Hall. Price ..... **$9000**

5-Room Cottage, fine view..... **$4000**

5-Room Cottage, good lot..... **$3800**

Corner Hillside Avenue; cheap.

Quarter Acre, close to car, city water, high and level, good land. Price ..... **$450**

**McPherson & Fullerton Bros.**

CENTRAL BUILDING - - - 616 View Street.

**GOOD BUYS**

Quadra St., Just off—2 lots 100x120, with building and 22 full bearing fruit trees, with new wire fence all round lots. Price only $2,000; $450 cash will handle these, bal. 2 years.

Cor. Kings Road & Avebury—Lot 50 x129. Price $1400; 1-3 cash, bal. 6, 12, 18. This splendid corner will be worth $1800 in a very short time.

Apply

**Gordon Burdick**

620 Broughton St., Pemberton Block. Phone 2608.

All kinds of Insurance written.

## Oak Bay

Corner of Brighton Place and Oliver, 121.6x120, beautiful oak trees, magnificent site. Price, on easy terms ..... $4000

Corner of Bowker and Bell, 75.6x 120. Price, on easy terms. $1600

**R. B. PUNNETT**

Room 10, Mahon Block

P. O. Box 785. Phone 1119.

## Hayne & Wilkinson

REAL ESTATE AND INSURANCE

ENGINEERS AND CONTRACTORS

**PORT ALBERNI**

P. O. Box 60

**SMUND SINGH REAL ESTATE CO.**

1019 DOUGLAS STREET. TELEPHONE 3751.

Great snap, corner Empire and Haultain St., 100x120 ft. Third cash, balance easy. For a few days only ..... $3,400

Good buy on Quadra and Pembroke St., 2 lots, size 120x180. $4,000 cash, balance 4 years. Price ..... $27,000

Burnside Road, one lot, high and dry, size 40x120. Price ..... $1,000

Double corner, Emma and Burnside Ave. Third cash, 9, 12 and 18. Only $3,400

*TO REAL ESTATE AGENTS—FOR BEST RESULTS ADVERTISE IN THE COLONIST*

LOT 60 x 120 ON HERALD STREET—Revenue-producing. A good buy at $25,000. Easy terms.

**THE GRIFFITH CO.**

REAL ESTATE AND INVESTMENTS—INSURANCE

Fire, Life and Accident

Rooms 5-7-9-11 Mahon Bldg. Victoria, B. C.

Phone 1462

Members Victoria Real Estate Exchange

## Snaps in Acreage

Glanford Avenue—6 acres, close in. A splendid buy at, per acre ..... **$1,300**

Sooke—212 acres, 7 cleared, with 5-roomed house. Price, per acre ..... **$30**

Mill Bay—39 acres, with small cottage and waterfrontage. Price, on very good terms ..... **$4,000**

**City Land Co., Ltd.**

120 Pemberton Building. Phone 1675

W. T. Williams S. C. Thomson Albion Johns.

## Lots With Possibilities

Foul Bay Road, close to Haultain, 50x120..... **$1,050**

Richmond Avenue, close to Fairfield, 50x105..... **$1,350**

Pembroke and Lydia. A splendid store site, 45x137, **$2,625**

**R. V. Winch & Co., Ltd.**

521 Fort Street Phone 145

Members Victoria Real Estate Exchange

## Happy Valley

We have 66 acres in the centre of this choice locality. Ten acres cleared with house and outbuildings. Balance heavily timbered with two million feet of Douglas fir. This property is on the main road and new C. N. Railway runs across the corner of it.

**PRICE PER ACRE $160**

**Eureka Realty Company**

Terms easy.

Phone 3353. 866 Yates Street.

## FORT STREET

**BEST BUYS**

Between Blanchard and Quadra. 40x112, revenue bearing $46,000

Between Quadra and Vancouver, 60x112, vacant ..... $31,500

Between Vancouver and Cook, 60x112 ..... $30,000

**Patrick Realty Co.**

Phone 2356. 848 Fort St.

## Contractors' Corner in Oak Bay

Corner of Leighton and Amphion streets, 118x132. Price for 70ft only $3,000; terms one-third, balance 1 and 2 years. We have the exclusive selling of this valuable property.

MONEY TO LOAN in sums of $4,000, $2,000 and $1,000, on improved property.

**Dalby & Lawson**

$7,000 to Loan on [illegible]

# A Rush of Enquiries About

# Panama Park

## This Week

The list includes many from Vancouver and other Mainland cities. The news of this exceptional opportunity to buy Victoria residential property at prices well within the reach of even the small investor has aroused a marked interest throughout a considerable part of British Columbia. This interest has been anything but passive. The fact that well over 300 lots have been sold already, is sufficient proof that Panama Park holds a high place in the minds of the general public.

They know:

That Panama Park is bound to be a high-class residential section—the size of the lots and the admirable surroundings assure that.

That Panama Park has every natural advantage from a scenic standpoint.

That Panama Park has its full quota of streets and sidewalks already laid down.

That Panama Park has direct communication with the uptown section. The B. C. Electric runs right through it.

That Panama Park possesses a future and is therefore the safest investment you can find on the market today.

**Knowing these facts, they bought. Many paid cash.**

**You still have an opportunity.**

## $25 Cash, Balance $10 Per Month

## Lots From $250 to $450

## F. Sturgess & Co.

Phones: Office, 2559, Res. R3167. 318 Pemberton Blk.

# This Handsome New Residence

## With One-Quarter Acre

Situated in a splendid locality, on the car line near the Gorge, six rooms, white enamelled bath room, piped for furnace, open fireplace, cement basement and walks, offered as a bargain on easy terms, for a short time only.

## WELCH BROTHERS & CO.

1006 Government Street

Members Victoria Real Estate Exchange


# BEST HITTERS IN THE BIG LEAGUES

## Speaker, of Boston, Setting Race — Zimmerman Still Splendid Pace in American Going Ahead Fast

Tris Speaker, the speedy Red Sox outfielder, is going to make a hard fight for batting honors in the American league this season. Right now Tris is out in front with a .395 average. Nap Lajoie, of the Naps, comes next, but has not played regularly this season.

Joe Jackson picked up during the past week and is now in third place, with a .370 mark. Ty Cobb is fifth, with .368.

**American League**

| Players—Clubs. | A.B. | R. | Av. |
|---|---|---|---|
| Speaker, Boston | 200 | 79 | .395 |
| Lajoie, Cleveland | 98 | 37 | .378 |
| Jackson, Cleveland | 179 | 66 | .370 |
| Griggs, Cleveland | 46 | 17 | .370 |
| Cobb, Detroit | 185 | 68 | .368 |
| R. Morgan, Washington | 70 | 25 | .357 |
| E. Collins, Athletics | 170 | 59 | .347 |
| Wolter, New York | 32 | 11 | .344 |
| Cree, New York | 139 | 47 | .338 |
| Gandil, Washington | 69 | 23 | .334 |
| Simmons, New York | 99 | 33 | .333 |
| Jones, Detroit | 122 | 40 | .328 |
| Walsh, Chicago | 55 | 18 | .327 |
| F. Baker, Athletics | 184 | 60 | .326 |
| Daniels, New York | 141 | 46 | .326 |
| Murphy, Athletics | 129 | 41 | .318 |
| Zinn, New York | 164 | 52 | .317 |
| Foster, Washington | 210 | 66 | .315 |
| Bedient, Boston | 16 | 5 | .312 |
| L. Gardner, Boston | 187 | 58 | .310 |
| Moeller, Washington | 174 | 54 | .310 |
| McInnes, Athletics | 178 | 55 | .309 |
| J. Collins, Chicago | 180 | 55 | .306 |
| Block, Chicago | 99 | 30 | .303 |
| W. Johnson, Washington | 53 | 16 | .302 |
| C. Walker, Washington | 50 | 15 | .300 |
| Blanding, Cleveland | 30 | 9 | .300 |
| Bodie, Chicago | 200 | 59 | .293 |
| Shotton, St. Louis | 194 | 57 | .294 |
| Oldring, Athletics | 163 | 48 | .294 |
| Lapp, Athletics | 55 | 16 | .291 |
| Stovall, St. Louis | 207 | 60 | .289 |
| Laporte, St. Louis | 160 | 46 | .288 |
| Easterly, Cleveland | 125 | 36 | .288 |
| Martin, New York | 80 | 23 | .288 |
| Pratt, St. Louis | 191 | 54 | .283 |
| Crawford, Detroit | 212 | 60 | .283 |
| E. Gardner, New York | 131 | 37 | .282 |
| Strunk, Athletics | 131 | 37 | .282 |
| Milan, Washington | 197 | 55 | .279 |
| Wagner, Boston | 186 | 52 | .279 |
| Stump, New York | 43 | 12 | .279 |
| Delehanty, Detroit | 158 | 44 | .278 |
| H. Lord, Chicago | 209 | 57 | .273 |
| Stahl, Boston | 66 | 18 | .273 |
| Bauman, Detroit | 33 | 9 | .273 |
| Olson, Cleveland | 195 | 53 | .272 |
| Ainsmith, Washington | 67 | 18 | .269 |
| Warhop, New York | 26 | 7 | .269 |
| Callahan, Chicago | 202 | 54 | .267 |
| Hartzell, New York | 151 | 40 | .265 |
| Dubuc, Detroit | 38 | 10 | .263 |
| Rath, Chicago | 206 | 54 | .262 |
| Barry, Athletics | 153 | 40 | .261 |
| Vitt, Detroit | 107 | 28 | .261 |
| D. Lewis, Boston | 188 | 49 | .260 |
| Bush, Detroit | 166 | 43 | .259 |
| Compton, St. Louis | 54 | 14 | .259 |
| Krichell, St. Louis | 89 | 23 | .258 |
| Ryan, Cleveland | 128 | 33 | .258 |
| Stanage, Detroit | 152 | 39 | .257 |

Heine Zimmerman, of the Cubs, continues to hit over .400 and is still out in front in the National. Heine is clouting the sphere for a .415 mark, being excelled by McDonald of the Reds, who owns a .522 mark, but has participated in only sixteen games.

Chief Myers, with .396, follows Zimmerman, while Larry Doyle, captain of the Giants, is third.

**National League**

| Player—Club. | A.B. | H. | Av. |
|---|---|---|---|
| C. McDonald, Cincinnati | 23 | 12 | .522 |
| Burns, New York | 10 | 5 | .500 |
| Crandall, New York | 21 | 10 | .476 |
| Donnelly, Boston | 9 | 4 | .444 |
| Zimmerman, Chicago | 171 | 71 | .415 |
| Yingling, Brooklyn | 22 | 9 | .409 |
| Hyatt, Pittsburg | 32 | 13 | .406 |
| Richie, Chicago | 20 | 8 | .400 |
| Myers, New York | 134 | 53 | .395 |
| Donlin, Pittsburg | 64 | 25 | .391 |
| Grant, Cincinnati | 13 | 5 | .385 |
| L. Doyle, New York | 168 | 63 | .375 |
| Magee, Philadelphia | 84 | 31 | .369 |
| Daubert, Brooklyn | 167 | 59 | .353 |
| Konetchy, St. Louis | 196 | 69 | .352 |
| Kelly, Pittsburg | 80 | 28 | .350 |
| Bates, Cincinnati | 97 | 33 | .340 |
| Geyer, St. Louis | 12 | 4 | .333 |
| Paskert, Philadelphia | 153 | 51 | .333 |
| Kirke, Boston | 83 | 27 | .325 |
| Hoblitzel, Cincinnati | 188 | 61 | .324 |
| Marsans, Cincinnati | 134 | 43 | .321 |
| Sweeney, Boston | 196 | 63 | .321 |
| Knabe, Philadelphia | 144 | 46 | .319 |
| J. Miller, Pittsburg | 171 | 54 | .316 |
| Evans, St. Louis | 152 | 48 | .316 |
| Merkle, New York | 111 | 35 | .315 |
| O. Wilson, Pittsburg | 168 | 52 | .315 |
| Gowdy, Boston | 32 | 10 | .313 |
| Hendrix, Pittsburg | 39 | 12 | .308 |
| Byrne, Pittsburg | 188 | 57 | .303 |
| McCarthy, Pittsburg | 169 | 51 | .302 |
| Campbell, Boston | 189 | 57 | .301 |
| Downey, Philadelphia | 133 | 40 | .301 |
| Kling, Boston | 120 | 36 | .300 |
| Severoid, Cincinnati | 30 | 9 | .300 |
| Cravath, Philadelphia | 90 | 27 | .300 |
| Mowrey, St. Louis | 194 | 58 | .299 |
| Carey, Pittsburg | 178 | 53 | .298 |
| Huggins, St. Louis | 114 | 34 | .298 |
| Wingo, St. Louis | 95 | 28 | .295 |
| Becker, New York | 109 | 32 | .294 |
| Leach, Chicago | 107 | 31 | .290 |
| Seaton, Philadelphia | 31 | 9 | .290 |
| Mathewson, New York | 31 | 9 | .290 |
| Tinker, Chicago | 166 | 48 | .289 |
| Graham, Philadelphia | 59 | 17 | .288 |
| Phelps, Brooklyn | 70 | 20 | .286 |
| A. Wilson, New York | 7 | 2 | .286 |
| Wagner, Pittsburg | 133 | 38 | .286 |
| Hauser, St. Louis | 130 | 37 | .285 |
| Murray, New York | 153 | 43 | .283 |
| Nothen, Brooklyn | 110 | 31 | .282 |
| W. Miller, Chicago | 86 | 24 | .279 |
| Titus, Philadelphia | 155 | 43 | .278 |
| Harmon, St. Louis | 36 | 10 | .278 |
| Bescher, Cincinnati | 170 | 47 | .277 |
| Tyler, Boston | 29 | 8 | .276 |
| Saier, Chicago | 51 | 14 | .274 |

## BASEBALL RESULTS

**American**

First Game

| At Washington— | R. | H. | E. |
|---|---|---|---|
| Boston | 2 | 6 | 2 |
| Washington | 3 | 6 | 4 |

Batteries—O'Brien and Carrigan; Groome and Henry.

Second Game

| At Washington— | R. | H. | E. |
|---|---|---|---|
| Boston | 6 | 4 | 0 |
| Washington | 0 | 3 | 2 |

Batteries—Wood and Caddy; Johnson and Ainsmith.

First Game

| At Philadelphia— | R. | H. | E. |
|---|---|---|---|
| New York | 6 | 11 | 2 |
| Philadelphia | 5 | 12 | 2 |

Batteries—Fisher, Warhop and Sweeny; Plank, Bender and Egan, Thomas.

Second Game

| At Philadelphia— | R. | H. | E. |
|---|---|---|---|
| New York | 1 | 8 | 5 |
| Philadelphia | 11 | 14 | 3 |

Batteries—Quinn, Thompson and Sweeny; Coombs and Lapp.

| At Chicago— | R. | H. | E. |
|---|---|---|---|
| Chicago | 7 | 11 | 0 |
| St. Louis | 0 | 6 | 2 |

Batteries—Benz and Kuhn; Allison and Stephens.

| At Cleveland— | R. | H. | E. |
|---|---|---|---|
| Cleveland | 1 | 8 | 1 |
| Detroit | 4 | 5 | 0 |

Batteries—Krapp and O'Neill; Lake and Stanage.

**National**

| At Boston— | R. | H. | E. |
|---|---|---|---|
| Boston | 8 | 12 | 2 |
| Brooklyn | 3 | 9 | 2 |

Batteries—Tyler and Rariden; Ragon, Kent and Phelps.

| At Cincinnati— | R. | H. | E. |
|---|---|---|---|
| Cincinnati | 0 | 5 | 3 |
| Chicago | 2 | 5 | 0 |

Batteries—Suggs, Fromme and Clark; Richie and Archer.

| At New York— | R. | H. | E. |
|---|---|---|---|
| New York | 3 | 8 | 2 |
| Philadelphia | 2 | 5 | 3 |

Batteries—Ames and Wilson, Schultze; Seaton and Millifer.

| At St. Louis— | R. | H. | E. |
|---|---|---|---|
| St. Louis | 3 | 10 | 2 |
| Pittsburg | 1 | 9 | 1 |

Batteries—Sallee and Wingo; Camnitz and Gibson.

**Coast**

| At Sacramento— | R. | H. | E. |
|---|---|---|---|
| Vernon | 6 | 9 | 4 |
| Sacramento | 3 | 10 | 1 |

Batteries—Castleton, Steuart and Hogan; Gilligan and Kreitz.

SAN FRANCISCO, Cal., June 26.—With two down in the fifth inning Oakland made four runs today and made it two straight from San Francisco. The score was 8 to 3.

LOS ANGELES, June 26.—Two singles and a double in the tenth inning gave today's game to Portland by a score of 4 to 2, after Los Angeles had tied the score in the sixth.


## EUROPEAN CAPITAL

Furnished for attractive enterprises in all substantial lines of business

Railroads, Tractions, Water and Electric Powers, Irrigation, Timber, Mining, Agricultural and Industrial.

Bond, Debenture and Stock Issues Underwritten, Purchased or Sold.

Properties purchased for European exploitation and investment.

Financial Undertakings of all sorts handled.

Miscellaneous commissions and orders of all characters accepted for execution in any European country.

Correspondence enclosing full details at first writing invited.

**The International Bankers Alliance**

68 Mark Lane, London, England.



# Dolls Given Away Free

# Tomorrow and Saturday

To the first nine people spending $2 in our Children's Wear Department we will give a doll worth **20¢** to **30¢** FREE.

To the first 20 people spending $4 in our Children's Wear Department we will give a dressed doll worth **50¢** to **65¢** FREE.

To the first seven people spending $5 in our Children's Wear Department we will give a kid or dressed doll worth **75¢** FREE.

To the first five people spending $8 in our Children's Wear Department we will give a jointed doll, dressed doll and two baby dressed dolls (choice of any one to the first comer) Reg. prices of these are $1.25 to $1.50. Hurry and get one—FREE.

To the first person spending $10 in our Children's Wear Department we will give a beautifully dressed doll worth $3.25—FREE.

## Quitting Business Prices in the Children's Department

Boys' Galatea and Duck 2-piece washing suits, sizes for ages of 4, 5, 6, 7 and 8. "Quitting business" prices are $1.85, $1.50, $1.25, 85c and ....**75¢**

Boys' Washing Pants and Shirt Waists marked down to "quitting business" prices, 95c and ....**45¢**

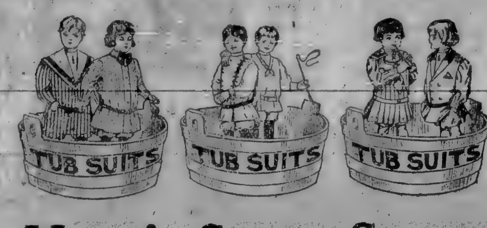

**CHILDREN'S AMERICAN COLLARS**

Children's White Embroidered American Collars in square or round shapes. "Quitting business" price ....**20¢**
White Duck Fronts. "Quitting business" price ....**15¢**

**CHILDREN'S DRESSING GOWNS AND KIMONOS**

Made of soft eider-flannelette, in blue, pink and fawn with Dutch picture, trimmed fronts and cords. Ages 3, 7 and 9 years. Regular price $2 each. "Quitting business" price ....**$1.55**

**INFANTS' DRESSES, ETC.**

Infants' Long Lingerie Dresses, Long Cashmere Pelises and Lingerie Underwear in an extra big variety and all marked down to low "quitting business" prices.

**INFANTS' COATS.**

Infants' Cashmere and Lustre Coats, handsomely trimmed with silk military braid, silk embroidery and buttons. Ages 1, 2 and 3 years. "Quitting business" prices $6.25 to **$2.25**

**GIRLS' PICNIC DRESSES**

Serviceable and pretty Dresses for holiday wear. Dresses that will wash again and again and then look well. Some are made of cotton suitings, others of print, duck, ginghams and chambrays. Ages 6 to 14 years. Reg. prices $2.50, $2.85, $3.25. "Quitting business" price ....**$1.85**

## Here's Some Snaps

34 Only, Girl's Lingerie Dresses and Pique Coats, daintily trimmed with embroidery and lace. Most of these dresses are late arrivals. The Pique Coats are just a "wee" bit soiled. Regular prices $1. to $1.85. "Quitting business" price ....**65¢**

The above are in sizes for ages of 2, 3, 4, 5 and 6 years.

**CHILDREN'S SAILOR COLLARS**

Children's Sailor Collars, square shape, with V front, in navy or cadet, piped with white braid. "Quitting business" price ....**25¢**

**CHILDREN'S DRESSES**

Children's Navy Blue Serge Dresses, also cloth and cashmere dresses for ages of 1 to 14 years. Marked down to awfully low "quitting business" prices.

**INFANTS' BONNETS**

Infants' Muslin Bonnets in a host of sweet Lingerie patterns. "Quitting business" prices $1.25, 85c, 45c and ....**35¢**

**LITTLE GIRLS' MEXICAN HATS**

We've made an awful cut in Little Girls' Mexican Hats—

Regular 50c. "Quitting business" price....**25¢**
Regular 65c. "Quitting business" price....**35¢**
Regular 75c. "Quitting business" price....**45¢**
Regular 85c. "Quitting business" price....**55¢**
Regular $1.25. "Quitting business" price..**95¢**
Regular $1.50. "Quitting business" price..**$1.15**

## ROBINSON & ANDREWS

642 and 644 YATES ST. — THE CASH DRY GOODS STORE — PHONES 656 and 657.



Some people say: "As soon as business picks up I'll advertise." Just fancy a gardener saying: "I'll wait until harvest to sow my seed."

Prompt attention to Multigraph Work.

We write and place all classes of advertising for any line of business.

Prompt attention to Multigraph Work.

Telephone 1 9 1 5 — **Newton Advertising Agency**


THE CO

# SEALING FLEET PUT UP FOR SALE

## Vessels Which Have Made History Were Yesterday Offered at Auction to the Highest Bidder

## CASCO BOUGHT BY A CLAYOQUOT MAN

### Effect of Treaty on a Victoria Industry Illustrated in the Value Which Buyers Put on Schooners Purchased

To what extent the value of the sealing fleet has depreciated as a result of the deprivation of the right to continue sealing at sea, in consequence of the four-power treaty enacted last December, was shown by the slim prices realized for the floating property of the Victoria Sealing company at the auction sale held by Mr. Maynard, the auctioneer, at the Sealing company's wharf yesterday afternoon.

The property, for which no less than $438,000 was expended by the company, went for a small percentage of its cost. For many of the vessels no bids were made, and several schooners were knocked down for prices as low as $150 and $200.

The Vera, formerly the notorious smuggler Halcyon, was bought in by Mr. J. Boscowitz for $2,100, who also bought in the Markland when the bidding, which started at $500 in each instance, had reached $1,900. No bids were received for the Otto, Libbie, Dora Steward, Oscar and Hattie, Allie I. Alger, and some others.

The historic Casco, built as a yacht for a San Francisco millionaire, the schooner in which that famous writer, the late Robert Louis Stevenson, made his cruise to the South Seas, was sold for $900 to Mr. A. Arnett, of Clayoquot, who intends to put an engine in the vessel and use her in the deep-sea fishing trade from the West Coast port. The bidding started at $300. Mr. A. J. Bechtel, who operates the power schooner Isabel May, a former fishing vessel, in the halibut business off the Vancouver Island coast, bought the Ida Etta, one of the ten vessels formerly registered in the United States, for $500, and the Mary Taylor for $200. He offered $300 for the City of San Diego, but this being the only bid there was no sale.

The schooner Zella May, another of the fleet with a former United States register, was bought by Chris Endreson & Co., of Aberdeen, Wash., who is engaged in the fishing industry at the Sound port, for $950. He will take the vessel [illegible] Aberdeen.

The sales made were as follows:

Thirty-two chronometers at an average of $18 each.

Zella May, $950, Chris. Endresen & Co., Aberdeen, Wash.

Ida Etta, $500, Mr. A. J. Bechtel, Victoria.

Casco, $900, Mr. A. Arnett, Clayaquot.

Mary Taylor, $200, Mr. A. J. Bechtel, Victoria.

Victoria, $400, Mr. A. J. Bechtel, Victoria.

Viva, $150, Mr. E. Ulin, Victoria.

Saucy Lass, $275, Capt. Jacobson, Victoria.

Ocean Rover, $325, Mr. Joyce, Victoria.

Some three hundred shot guns belonging to the sealing fleet will be sold at Maynard's auction rooms at noon today.

**Danger to Navigation**

Capt. J. A. O'Brien, of the American steamship Victoria, reports having recently passed a burnt tree about 24 inches in diameter, standing about six feet out of water, south by southeast from Cape Beale, Vancouver Island, and distant about eight miles. The same observer reports having sighted numberous ice floes on June 9, 1912, from a position in latitude 61 degrees 33 minutes north, longitude 163 degrees 40 minutes west to a position in latitude 62 degrees 12 minutes north, longitude 167 degrees 13 minutes west. Some of the ice was from six inches to two feet above water and from one and a half to two miles square.

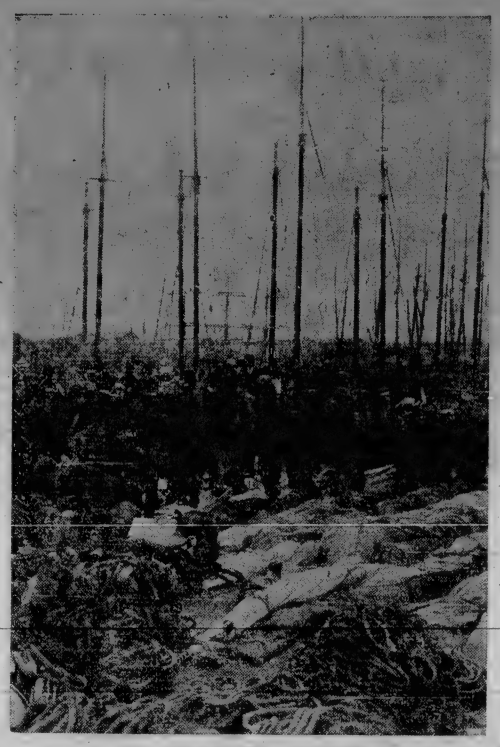

A SEALING FLEET AT AUCTION.
Many vessels which have become historic were disposed of at Grant's wharf, Point Ellice, yesterday.

# ALGERINE IN FROM MEXICO

## Warship Returned to Esquimalt Yesterday — Oil Tanker Roma Arrives With First Oil for New Tanks

H. M. S. Algerine reached Esquimalt yesterday morning, returning from a cruise to the Mexican coast, where the sloop of war was ordered to look after British interests during the recent outbreak of revolution in the southern republic. The Algerine visited San Blas, Guaymas, Mazatlan, Manzanillo and Salina Cruz.

The steam tanker Roma also reached Esquimalt yesterday with a full cargo of fuel oil for the new C. P. R. oil tanks recently completed. The cargo brought by the tanker is the first to be landed at the new tanks, and will be used by the C. P. R. steamers.

Other arrivals yesterday were the steamer Prince Rupert, of the G. T. P., from Prince Rupert, and the Venture, of the Boscowitz Steamship Company, from Bella Coola and way ports. Both vessels had good complements of passengers. The Venture left for the north again last night, and the Prince George will sail this morning.

Arrivals from Prince Rupert were: Messrs. G. A. McNicholl, superintendent of the first division of the G. T. P. out of Prince Rupert; D. G. Stewart and B. B. Kelliher, chief engineer of the G. T. P. railway, who is going east to Montreal; Dr. Kergin, ex-M. P. P. for Skeena; Mrs. Geo. Tite and family, who are on a visit to Victoria and Vancouver from Rupert, and Mr. Dubois, a photographer, who has been on a tour of the north coast.

**Notice to Mariners**

Information has been received by the agency of marine and fisheries for the benefit of all shipmasters and others navigating in the vicinity of Royal Roads that on the afternoon and evening of Thursday and Friday next and on the afternoon of the following Saturday only (27th, 28th and 29th June) big gun practice will be carried out at targets on the water, and mariners must therefore govern themselves accordingly.

An uncharted rock having been lately located northward of the Dall Patch buoy, Seaforth channel, the rock lying about half a cable distant, the buoy has been removed to a position bearing from the rock east (magnetic) distant half a cable. Mariners passing northward of the buoy should give it a berth of at least two cables, and if passing southward should keep in mid channel between the buoy and the shore, keeping the latter if anything on board.

## RACE TO HONOLULU

**Two Lumber Laden Schooners Pass Out Together on Trip From Tacoma to the Hawaiian Port**

Practically sister ships and equally well laden with lumber for Honolulu, the schooners Nokomis and Wm. H. Smith have sailed from Tacoma, and begun a race across the Pacific that will attract wide attention among those who follow the windjammers. The two four-masters, built within a few years of each other by Hall Brothers at Port Blakeley naturally are keen rivals.

Capt. F. Hansen, in the Wm. H. Smith, and Capt. O. Nielsen in the Nokomis, have handled the vessels for some years, and know how to get the most out of them at all times, and neither skipper will spare any pains to reach the islands ahead of his rival. It is seldom that an ocean race in recent years has started on such even terms, the two schooners towing out from Cummencement Bay less than ten minutes apart.

The Nokomis is the older craft, having been built in 1895. She was designed for the lumber trade, and has been engaged in it since she first lifted sail. She is 161 feet long by thirty-six feet beam, and one of the trimmest wooden schooners on the Pacific.

The Wm. H. Smith was constructed in 1899, along almost the same lines as the Nokomis, but nine feet longer and with slightly greater beam. They are so much alike that at a distance they might easily be mistaken for one another.

Additional Marine on Page 18.

## GOES TO ISLANDS

**Power Schooner Ida May Bought by Resident of Honolulu Will Sail to the Mid-Pacific Port**

The little sixty-foot schooner, Ida May, which has been lying at Seattle for several years, is preparing to sail for Honolulu. The Ida May has been purchased by Mr. J. H. Wilson, a contractor at Honolulu. He has installed a fifty-horsepower Gorham gas engine in the schooner, and will use her in his work among the islands. On her trip across the ocean the schooner will depend upon her sails, using the engines only when the winds fail her. She will start on her voyage about the middle of July.

The Ida May was built in Seattle in 1903, and was registered with Juneau, Alaska, as her home port. She is 60 feet long, has a beam of 15 feet and a depth of 6.6 feet. She will carry thirty-two tons of cargo, her owner planning to take freight for his contracting firm on the transpacific voyage. A crew of three men can handle the schooner easily.


Sealing Schooners For Sale
LADY MINE
JESSIE
PESCAWHA
THOMAS BAYARD
REID & SPENCER
Ship and Yacht Sale Brokers
733 Fort St. Phone 2690.

NOTICE
To Shipping
HEAVY GUN PRACTICE
Practice will be carried out as under, by Fifth Regiment, C. A., Thursday, 7 to 9 p. m. from Fort Macaulay; Friday, 7 to 9 p. m. from Black Rock; Friday, 7:30 to 9 p. m. from Fort Macaulay; Saturday, 2:30 to 4:30 p. m. from Fort Macaulay; Saturday, 4 to 6 p. m. from Black Rock; Saturday, 6:30 to 9 p. m. from Fort Macaulay.

PACIFIC COAST STEAMSHIP CO.
FOR SAN FRANCISCO
AND
SOUTHERN CALIFORNIA
From Victoria 8 a.m. every Wednesday, S. S. QUEEN or CITY OF PUEBLA, and 10 a.m. every Friday, from Seattle, S. S. GOVERNOR or PRESIDENT.
For Southeastern Alaska, July 1, 7, 13, S. S. STATE OF CALIFORNIA, or CITY OF SEATTLE leaves Seattle at 9 p.m. Alaska cruise, S. S. SPOKANE, from Victoria July 4.
Ocean and rail tickets to New York and all other cities via San Francisco.
Freight and Ticket Offices, 1117 Wharf street.
R. P. RITHET & CO., General Agents.
CLAUDE A. SOLLY, Passenger Agent, 1003 Government Street.

HORSES FOR SALE
We have just received a car of heavy horses, weighing from 1500 to 1800 lbs., including some matched pairs. We have also two saddle horses, perfectly gentle, also cheap child's pony, 3 years old. Enquire corner Cook and Pembroke Streets. P. O. Box 1139. Phones R-2675 and Y-209.
Stephenson & Derry
Proprietors

MORNING STEAMER for
Seattle and Tacoma
DAYLIGHT SERVICE
Fast Steel Steamship
"IROQUOIS"
Leaves Victoria at 8.30 a.m. Daily (except Sunday) from Canadian Pacific Dock. Leaves on return trip from Tacoma 8.00 p.m. Seattle 11.30 p.m.
Str. "WHATCOM"
Leaves Victoria Dock every Tuesday and Saturday at 5.00 p.m. for Port Angeles, Port Townsend and Seattle, connecting at Port Angeles with Automobile for SOL DUC HOT SPRINGS.
E. E. BLACKWOOD, Agent.
Tel. 456. 1234 Government St.

G. T. P. steamers to Seattle Sundays and Wednesdays; to Vancouver Mondays and Thursdays. Sailings, 10 a.m.

Victoria Fuel Co.
Agents for the famous
SOUTH WELLINGTON COAL
Phone 1377 622 Trounce Avenue

Thousands of people chew Chiclets who would not use any other chewing gum. Dainty morsels of the finest chewing gum, crisply coated with the pearly peppermint. Not the horse-mint or the swamp-mint—but *Mentha piperita*—the peppermint—the *true* mint—delicately fragrant, cooling and salutary.

Chiclets
REALLY DELIGHTFUL
The Dainty Mint Covered Candy Coated Chewing Gum

Chiclets for Children.—Very many mothers who forbid their children ordinary comfits give them Chiclets freely. Chiclets satisfy the craving for candy. They keep the mouth moist—help the digestion—keep the teeth white and the breath pure. They are the refinement of chewing gum for people of refinement.

Look for the Bird Cards in the packets. You will find one beautiful bird picture in each packet of Chiclets. Send us any fifty of these pictures with [illegible] cents in stamps and we will send you—*free*—our splendid Bird Album.

For sale at all the Better Sort of Stores, 5c. the Ounce and in 5c., 10c. and 25c. Packets

CANADIAN CHEWING GUM COMPANY, Ltd.
Toronto

GRAND TRUNK SYSTEM
BASEBALL BOOSTER EXCURSION
$2.25—TO SEATTLE AND RETURN—$2.25
SUNDAY, JUNE 30
Steamer leaves 9 a. m. sharp.
MONTAMARA FESTO—TACOMA
$3.15—Return Excursion Fare—$3.15
Leaves June 30 and July 3. Return limit July 7. By the G. T. P. Steamships and "Flyer" Line.
C. F. EARLE, City Passr. and Ticket Agt. Tel. 1242.
JAS. McARTHUR, Dock and Freight Agt. Tel. 2431.

Canadian Pacific Railway Co.
B. C. Coast Service
Dominion Day Excursion To Cowichan Bay
S. S. Charmer will leave Victoria (Belleville Street Dock) at 8:30 a. m., July 1st; and returning leave Cowichan Bay at 5 p. m.
$1.00—ROUND TRIP—$1.00
Tickets on sale at C. P. R. Office, Government Street and Wharf Office, Belleville Street.
L. D. CHETHAM, City Passenger Agent.

The Union Steamship Co., Ltd. of B. C.
s.s. CAMOSUN—For Prince Rupert and Stewart every Tuesday.
s.s. CHELOHSIN—For Skeena River, Prince Rupert, Naas River, Fort Simpson and Goose Bay every Saturday.
THE BOSCOWITZ STEAMSHIP COMPANY, LTD.
s.s. VENTURE—For Campbell River, Hardy Bay, Rivers Inlet, Namu, Ocean Fall, Bella Coola, Bella Bella, every Wednesday.
s.s. VADSO—For Skeena River, Prince Rupert, Naas, every two weeks.
Phone 1925 JOHN BARNSLEY, Agent. 534 Yates Street.

CANADIAN MEXICAN STEAMSHIP COMPANY, LIMITED
Regular sailings between British Columbia and Mexican ports, taking cargo to and from Eastern Canada and Europe via Tehuantepec Railway. Passenger Agents for the Canadian Northern Steamships Ltd., Montreal, the Anchor Line, and the Hamburg-American Line, for Bristol, Glasgow, Southampton, Hamburg and other European ports.
S. S. Lonsdale will sail about 15th July.
For freights and other information apply to JOHN BARNSLEY
Phone 1925. 534 Yates Street.

LOWEST FARES EAST
VIA THE
"MILWAUKEE"
FROM ALL POINTS IN THE PACIFIC NORTHWEST

| | | | |
|---|---|---|---|
| Boston, Mass. | $110.00 | New York, N. Y. | 108.50 |
| Brantford, Ont. | 91.50 | Philadelphia, Penn. | 108.50 |
| Buffalo, N. Y. | 91.50 | Pittsburg, Penn. | 91.50 |
| Chicago, Ills. | 72.50 | Quebec P. Q. | 111.50 |
| Detroit, Mich. | 82.50 | Rochester, N. Y. | 96.20 |
| Duluth, Minn. | 60.00 | St. John, N. B. | 120.00 |
| Hamilton, Ont. | 91.50 | St. Paul, Minn. | 60.00 |
| Halifax, N. S. | 127.20 | St. Thomas, Ont. | 89.80 |
| London, Ont. | 89.30 | Sydney, N. S. | 130.35 |
| Milwaukee, Wis. | 72.50 | Toronto, Ont. | 91.50 |
| Minneapolis, Minn. | 60.00 | Washington, D. C. | 107.50 |
| Montreal, P. Q. | 105.00 | Winnipeg, Man. | 60.00 |

And many other points throughout the East.
TICKETS WILL BE ON SALE
May 29.
June 1, 6, 7, 8, 13, 14, 15, 17, 18, 19, 20, 21, 24, 25, 27, 28, 29.
July 2, 3, 6, 7, 11, 12, 15, 16, 20, 22, 23, 26, 29, 30, 31.
August 1, 2, 3, 6, 7, 12, 15, 16, 22, 23, 29, 30, 31.
September 4, 5, 6, 7, 8, 11, 12, 30.
All tickets good for return until October 31, 1912.
Liberal stopover privileges and choice of diverse routes are offered. Return may be made through California at slightly higher fares.
CHICAGO MILWAUKEE & PUGET SOUND
For additional information regarding fares, routes, sleeping car reservations, train service, call on or address.
CLAUDE A. SOLLY, Passenger Agent.
Tel. Nos. 2811 and 2821. 1003 Government Street.
VICTORIA, B. C.
"The New Steel Trail" "The New Steel Trail."
THE NEW LINE IS THE SHORT LINE.

The Largest Steamer in the World
New 45,324 Ton OLYMPIC Sails from NEW YORK JULY 6th
JULY 27, AUG. 17, SEPT 7, SEPT. 28.
AMERICAN LINE
Plymouth—Cherbourg—Southampton
Atlantic Transport Line
New York—London Direct
RED STAR LINE
New York—Dover—Antwerp—Paris
WHITE STAR LINE
New York—Queenstown—Liverpool
New York—Plymouth—Cherbourg—Southampton
Boston—Queenstown—Liverpool
WHITE STAR-DOMINION
Montreal—Quebec—Liverpool
"MEGANTIC" & "LAURENTIC"
Largest and Finest Steamers on St. Lawrence Route
Only Four Days at Sea
TO EUROPE IN COMFORT AT MODERATE RATES
Twin Screw S.S. "Canada" and "Teutonic"
ONE CLASS (II) CABIN SERVICE
THIRD CLASS CLOSED ROOMS
Baggage checked through to Steamer in Bond. Embark night before sailing. No hotel or transfer expenses.
New York and Boston—Mediterranean
Company's Office, Room "B" BaileyBuilding, Second and Cherry Streets, Seattle
OR LOCAL RAILWAY AND STEAMSHIP AGENTS

"Advertising is to business what steam is to Machinery"
Advertisement Writers
Multigraph Work, Circular Letters, Notices, etc.
NEWTON ADVERTISING AGENCY
Fourth Floor, Times Building

THE VICTORIA SEALING FLEET.

# New Westminster Enthusiastically Endorses Harbor Project

## The Centre of Activity Is Westminster Harbor Site. Limited Number of Lots in the Commercial and Industrial Centre of Greater Vancouver Now Available

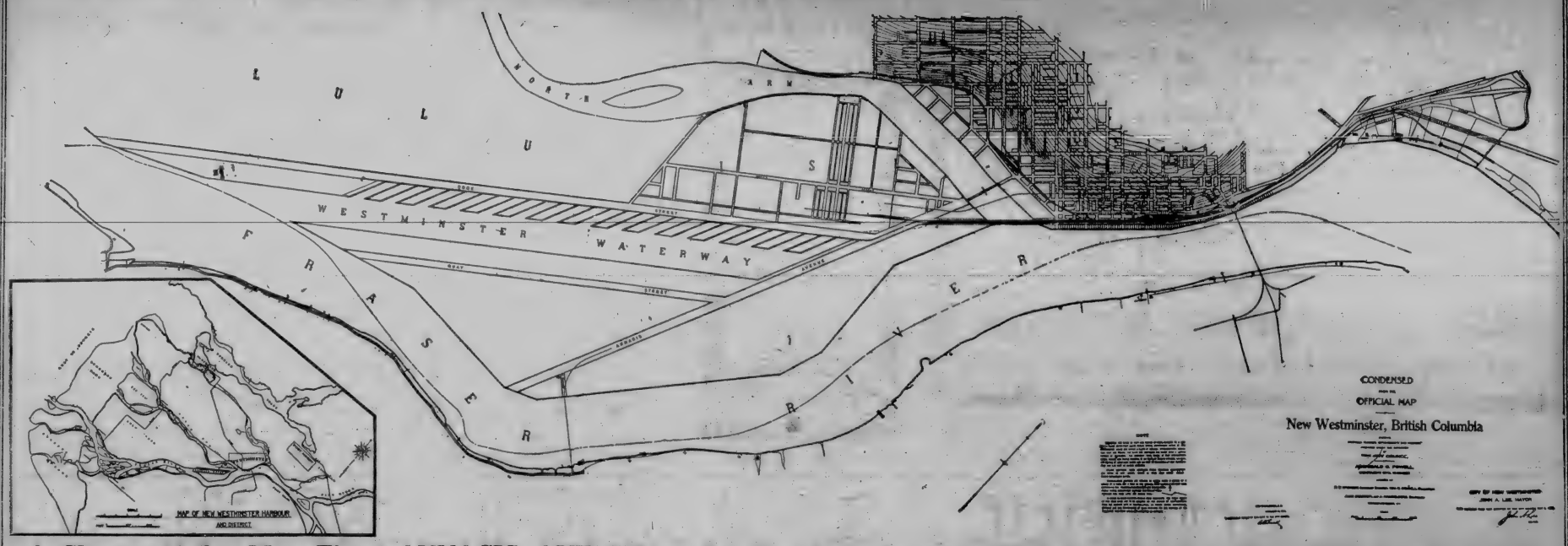


## A Glance at the Map Fixes ANNACIS AVENUE as the Great Commercial Thoroughfare of GREATER VANCOUVER

This is a condensed drawing of the official map of the proposed harbor improvements at New Westminster. On the right is shown the down-town section of the city, in front of which is to be erected a quay, whose front is in a straight line parallel with the course of the river. The quay is to commence on the upper end at a point opposite the penitentiary grounds and several hundred yards up-river from the Westminster bridge. This quay will extend down to a point just opposite the "top end" of Lulu Island, where the North Arm of the Fraser swings off to the west. A bridge will cross the North Arm here, connecting the city proper with Annacis Island, leading to the system of docks shown in the plan along the western or Lulu Island side of the "Westminster Waterway," shown towards the left-hand side of the plan. The entrance to this waterway will be at the lower end, the extreme left of the picture.

### Great Rivers Become the Commercial Centres of Great Cities

All towns, as they grow to great cities, if they have river water frontage with fresh water facilities nearby, make the fresh water port their commercial centre.

The great industries, giving employment to thousands of men, spring up around the fresh water port.

The history of all world-important industrial, commercial and shipping cities prove conclusively that river harbors attract the great shipping and industrial interests.

In every continent we find the great commercial and trading cities on the banks of rivers, even if the open ocean is only a few miles away and easily accessible, and even if the city first developed on the open sea.

London, the world's metropolis, is on the Thames.

Liverpool, Great Britain's largest foreign trade port, is on the Mersey.

Glasgow, the United Kingdom's coal, iron and ship-building city, is on the Clyde.

New York, America's great foreign shipping port, and, next to London, the world's largest city, is on the Hudson.

New Orleans, Portland, St. Petersburg, Hamburg, Antwerp, Calcutta and Buenos Ayres are a few—and only a few—examples of great cities and world ports which have developed on the banks of rivers.

### History Repeats Itself on the Fraser

The terse remark, made years ago by Sir William Van Horne, that "Canada has developed the hopper at the expense of the spout," is now less applicable in view of the preparation which Westminster is making for the trade which will follow the opening of the Panama. The magnificent harbor improvement plan of the Royal City is sweeping and comprehensive design, providing all the elements of a great national port.

There is nothing problematical about the future of Westminster Harbor. It is a certainty now, endorsed by the

### Westminster City Council

Work has been started at the mouth of the Fraser River by the

### Dominion Government

A provision has already been made by the **Provincial Government** in the estimates, 1912, to connect Annacis Island with the Mainland.

Read any current newspaper and you will see how New Westminster Harbor will figure with the railways.

### Annacis Island Is the Port of Location for Greater Vancouver's Industries

Nature has decreed that the commercial centre of Greater Vancouver is to be Annacis Island. She has created here a natural harbor, with plenty of space fronting on deep water for the focusing of railway terminals, factory sites, grain elevators and docks.

In anticipation of the enormous traffic of the future, Annacis Avenue has been surveyed 250 feet wide.

### This Is the Only Subdivision on the Market of Any Part of Annacis Island

This is the only opportunity the investing public will have of securing property at or near Annacis Avenue, the coming great thoroughfare of Greater Vancouver.

It is like going back ten or fifteen years ago in the history of Vancouver and buying property on Burrard Inlet, or Cordova or Hastings Street at one-tenth the present prices. The whole of this subdivision will be sold immediately, and when sold it closes out the opportunity of securing property at or near Annacis Avenue.

Investors are invited to secure a copy of the price list at once and compare for themselves the prices of "Westminster Harbor Sites" with prices of waterfrontage on any part of Burrard Inlet.

At even five times their present prices, in conjunction with the shipping and manufacturing facilities afforded in this locality, they will be most tempting to manufacturers and others. Every foot of land on Annacis Island will be required to locate the industries of Greater Vancouver, and those who purchase now are assured of a ready resale at splendid profits.

### Applications Will be Considered Strictly in Rotation, and Must be Accompanied by 20% of the Purchase Price

Write at once for a copy of the folder containing the official map of New Westminster Harbor, showing the location of "Westminster Harbor Sites Subdivision," giving lot plan, prices and terms and full particulars. This folder will be of the utmost value to every person interested in Greater Vancouver, whether they intend investing now or not, as it shows the future direction of the city's growth. Fill in your name and address and send today.

# WESTMINSTER HARBOR SITES

Dominion Stock and Bond Corporation, Limited, Temporary Offices:
328 Hastings Street West, Vancouver, B.C. Phone Sey. 8485

Victoria Office—

## GRAND PRAIRIE LAND AND TOWNSITE CO., LTD.

1212 DOUGLAS STREET VICTORIA, B.C.

# THE TUDHOPE

*"The Car Ahead"*

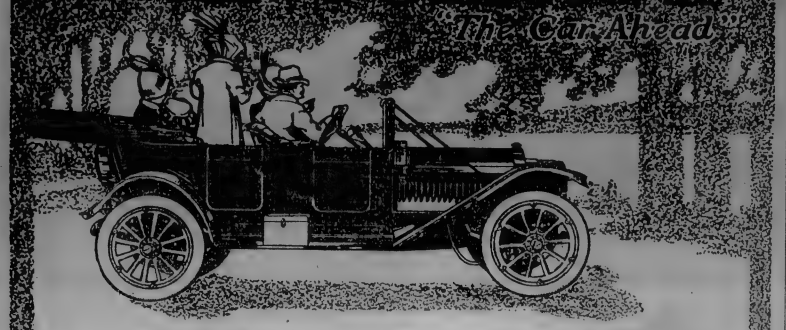

THE duty you save in the Tudhope buys extra comfort, buys greater power, buys more complete equipment.

The long stroke motor, with cylinders cast en bloc, is superior to the motor you get in imported cars, sold at Tudhope prices. The chrome-nickel steel construction—Bosch Dual High-Tension Ignition System—Continental Demountable Rims are not found in other cars at $1,750.

You get them in the Tudhope because it is wholly made in Canada.

Tudhope "Six" 48 h.p.
5 Passenger $2,325, 6 Passenger $2,400
2 Passenger Torpedo $2,325

Tudhope "Four" 36 h.p.
5 Passenger $1,750, 4 Passenger Torpedo $1750
2 Passenger $1,675, Light Delivery . . $1,575

Prices are f.o.b. Vancouver and include Top, Windshield, Speedometer, EXTRA TIRE and rim and nickel trimmings.

Two Years' Guarantee

*The Tudhope Catalogue has information every buyer of cars should read. Yours for a post-card.* 527W

Extra Tire with Every Car

The Tudhope Motor Company, Limited, Orillia, Canada

TUDHOPE MOTORS LIMITED, 925 Main Street, Vancouver.
Victoria Agents: PACIFIC MOTOR CO., 836 Yates Street.



# Grasp This Opportunity

Three forty acre tracts of the finest agricultural land in the famous Hardy Bay district, at fifty per cent. below market value. Three first persons applying obtain these snaps. Terms, $80 cash, the balance in very easy monthly payments.

Hardy Bay is the terminal point of the C. P. R. and C. N. R. Apply

Box 637, Colonist



The sugary hearts of sweet corn, toasted crisp and rolled thin as a wafer — that's the dainty that delights the appetite! TO-DAY order

Kellogg's TOASTED CORN FLAKES 10c



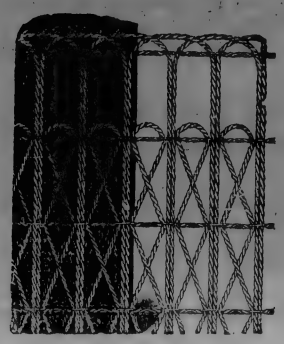

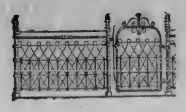

# Lawn and Field Fencings

We carry an exceptionally well assorted stock of the above class of fencings, including the well known make "DWIGGINS," which can be thoroughly relied upon, otherwise we would not be carrying it in stock. We have also a large stock of POULTRY NETTING.

## Hickman-Tye Hardware, Co., Limited

WHOLESALE AND RETAIL

544-546 Yates Street. Store Phone 59. Office Phone 2043



# SOUTH HAZELTON

## THE GRAND TRUNK PACIFIC TOWNSITE

# WINS

The decision of the Dominion Board of Railway Commissioners, in the matter of the G. T. P. station at Hazelton, which was handed down Thursday last, RESCINDS THAT PORTION OF ITS ORDER OF DECEMBER 19, 1911, which prohibited the Grand Trunk Pacific Railway from building a station at South Hazelton—the railway's own townsite—and ALLOWS THE RAILWAY COMPANY TO BUILD A STATION WHICH WILL GIVE ADEQUATE FACILITIES TO THE PEOPLE OF OLD HAZELTON.

The Railway Commissioners have gone further and adjudged from the evidence now before them that the people of South Hazelton have made up their case for the establishment of a Grand Trunk Pacific station at South Hazelton.

It was never contended by the representatives of South Hazelton that the Railway Board should prohibit the building of a station on the "Kelly" Townsite.

What we wanted, and what we got, was a rescinding of that part of the order of December 19, 1911, which prohibited the railway company from building a station at South Hazelton—Lot 851.

The latest order means that the railway will be able to proceed to build a station as soon as the rails reach South Hazelton and fulfill the other proposals regarding that town.

I would strongly advise all those who contemplate buying not to allow themselves to be misled by the various advertisements now appearing in the papers, but to wait our official announcement.

I expect, in the course of a few days, an official announcement will be made by the Grand Trunk Pacific Railway.

*Suite 64, Leigh-Spencer Bldg.*

## W. J. SANDERS

*553 Granville St., Phone Sey. 6400.*

SOLE AGENT FOR THE GRAND TRUNK PACIFIC TOWNSITE, VANCOUVER, CANADA.

## To Regain a Healthy, Girlish Complexion

(From The Feminine World)

If you would have a clear, fresh, girlish complexion, one ounce of ordinary mercolized wax will aid you in this direction more than shelves full of cosmetics. It produces a natural beauty. This wax, procurable at any drug store, completely absorbs a bad complexion, revealing the healthy young skin underneath. Its work is done so gradually, day by day, that no inconvenience is caused. The wax is applied at night, like cold cream, and removed in the morning with soap and water.

Another valuable rejuvenating treatment—if you have wrinkles, or your skin is flabby and saggy—is to bathe your face in a solution of powdered saxolite, 1 oz., dissolved in 1-2 pt. witch hazel. This has a remarkable action in smoothing out the lines and "firming up" the loosened tissue.


**HOTEL STEWART**
**SAN FRANCISCO**

Geary Street, above Union Square
European Plan $1.50 a day up
American Plan $3.00 a day up

New steel and brick structure. Every comfort and convenience. A high class hotel at very moderate rates. In the center of theatre and retail district. On car lines transferring to all parts of city. Electric omnibus meets all trains and steamers.

**HOTEL STEWART**


# CROWN LINE TO AUSTRALIA

## Eight Oil Burning Steamers of Over 6500 Tons to Be Placed in Service to the Antipodes

Another steamship service is to be established to the Antipodes from the north Pacific coast. Messrs. J. J. Moore & company, of San Francisco, propose to inaugurate what will be known as the Crown line. It is stated that no less than eight steamers, all capable of maintaining a speed of from nine to ten knots per hour, are to be employed.

In addition to being replete with facilities for the promptest handling of all classes of cargo, both inward and outward voyages, oil fuel will be used. The vessels will be of from 6500 to 7000 tons register, and, according to designs, will be able to carry 6000 tons of merchandise, although the main idea is the lumber trade, for which they will be eminently suited. The steamers will go to Australia direct from the Pacific coast, Sydney and Melbourne being the ports decided on to date, and the first of them will be despatched in October next, the others following at regular intervals.

Two steamers of the Crown line are now on the stocks, and the others are being prepared for the opening of the new service.

One oil-burning steamer, but not of the Crown line, is at present en route to Australia. Mr. C. H. Gibson, the Australian representative of Messrs. J. J. Moore & Co., is not making public the name of the vessel at present, nor is he prepared to say which will be her port of destination. He claims that the saving by the use of oil as fuel is equal to £350 per trip. He purposes leaving shortly on a trip abroad in connection with the Crown line, and hopes to return before the first vessel of that fleet reaches Sydney.

## SHIPPING INTELLIGENCE

**8 a. m.**

Point Grey—Clear; S. E.; light; 30.10; 63.

Cape Lazo—Clear; light; N. W.; 29.92; 62.

Tatoosh—Cloudy; S. W., 12 miles; 30.00; 51; smooth. In, 4.40 a. m., W. H. Herrin.

Pachena—Foggy; drizzling; S. E.; 29.84; 54.

Triangle—Cloudy; N. W.; 29.39; 51; light swell.

Prince Rupert — Overcast; calm; 29.96; 50. In, Prince John, 10.45 p. m.

Estevan—Cloudy; N. W.; 39.60; 50. Spoke 12.50 a. m., Mexico Maru, 7 p. m. Position 570 miles from Estevan. Spoke Tees at Clayoquot due Banfield, 7 p. m.

Ikeda—Clear; N. W.; 29.87; 20; smooth.

Dead Tree Point—Cloudy; S. W.; smooth.

**Noon.**

Point Grey—Cloudy; S. W.; 29; 88.67.

Cape Lazo—Overcast; N. W.; 29.86; 78. Camosun abeam 10.15 a. m. northbound; Cyclops, Union Bay; spoke Celtic abeam 10.50 a. m.

Tatoosh—Cloudy; S. 12 miles; 30.00; 53; out, Falcon 9.30 a. m.; Latouche 11.30 a. m.

Pachena—Foggy; S. E., light; 29.82; 53.

Prince Rupert—Cloudy; calm; 29.99; 60; spoke Quadra, Pointer's island 10.30 a. m.

Triangle—Cloudy; N. W.; 29.42; 27; light swell.

Estevan—Cloudy; N. W.; 29.52; 73; smooth. Spoke 9 a. m. three-masted steamer, buff funnel, abeam, northbound.

Ikeda—Overcast; N. W.; 29.82; 64.

Dead Tree Point—Passing showers; S. E.; smooth.

**6 p. m.**

Point Grey—Raining; 20 E.; thick seaward.

Tatoosh—Cloudy; S. W. 8 miles; 29.97; 51; sea smooth. Out, steamer Queen, 1.15 p. m.

Cape Lazo—Overcast; calm; 29.85; 65; thick seaward; sea smooth. Camosun passing through Seymour Narrows 1.00 p. m.; spoke Santa Ana abeam 2.15 p. m. northbound.

Estevan—Cloudy; N. W.; light; 29.58; 51; sea smooth.

Triangle—Cloudy; N. W.; strong; 29.41; 50.

Ikeda—Raining; calm; 29.79; 60; sea smooth.

Dead Tree Point—Passing showers; S. E. wind; sea smooth.

Prince Rupert—Clear; N. W.; 29.92; 58; sea smooth. In, Director, 3 p. m.; in, Quadra, 5 p. m.; spoke Alameda 4.20 p. m. off Point Calvert 2 p. m. northbound; spoke Chelohsin 4 p. m. off Port Simpson, due Prince Rupert 9 p. m.; in, Cetriana.

Pachena—Clear; S. W. light; 29.80; 50; sea smooth. Spoke Tees due Banfield 6 p. m. southbound.

**Steamship Movements**

SAN FRANCISCO, Cal., June 26.—Arrived: Steamers Quinalt, Willapa; Buckman, Seattle; Westerner, Columbia River; Trinculo, Locopilla. Sailed: Steamers Tahiti, Sydney; Fifield, Bandon; W. S. Porter, Seattle; Cuzco, Antofagasta; Centralia, Grays Harbor; schooner Annie Larsen, Grays Harbor, barge Bennington (ex-United States gunboat Bennington), Honolulu.

MONTEVIDEO, June 26.—Arrived previously: Cordelia, Amsterdam for Seattle.

SYDNEY, N. S. W., June 26.—Sailed: Ikalis, San Francisco.

SEATTLE, June 26.—Arrived: Steamers President, Sound ports; Prince Rupert, Prince Rupert; Umatilla, Nome; U. S. cruiser Pennsylvania, San Francisco. Sailed: Steamers Prince Rupert, Prince Rupert; Yukon, Columbian, U. S. cruiser Pennsylvania, Tacoma.

LOS ANGELES, June 26.—Arrived: Steamers Chehalis, Grays Harbor; Wasp, Aberdeen; Raymond, Willapa Harbor. Sailed: Steamers Northland, Portland; Olympic, Portland; Chehalis, San Diego.

A novelist who writes stories that are perhaps too good to be "best sellers" was, an exchange reports, recently asked by a little girl the meaning of the word penury. "Penury, my child," was the answer, "means the wages of the pen."


Attractive Homes in all parts of the city, from $3,500 to...$35,000
Reasonable Terms Arranged.

For Speculation. Your choice of three fine lots on St. Patrick street, best part of Oak Bay, big increase in value sure to come with street improvements and the carline. One-quarter cash, balance 1, 2 and 3 years, excellent terms to buy on, in a rising market. Price ........................ $1,350

ATTRACTIVE HOMES FOR SPECULATION

A.D. MALET & Co. REAL ESTATE

**A. D. Malet & Co.**

Phone 3235 — 403-4 Central Building



# No Finer Homesite In Victoria

**2½ ACRES**

Unobstructed view of whole city, frontage on two streets, within two miles of city hall. Beautifully surrounded and in a most desirable neighborhood. This is an exceptional opportunity to secure a homesite of fine proportions, right in the heart of the city. The price is considerably below market and subject to a sharp advance almost immediately.

**PRICE $5,500**

Cash $1,500, balance 6, 12, 18 and 24 months.

**J. R. BOWES & Co., Ltd.**

643 Fort Street. — Phone 2724.



If you get it at **PLIMLEY'S** It's all right.

# Would You Like to Start Your Car Without Cranking?

*The 'Eveready' Automatic Engine Starter*

Starts your car always and works instantly. The first perfect starter.

Of course you would, but you've heard of so many so-called "starters" which never would start, that you've almost given up hope. Only one demonstration of the "Everready" will convince you that here, at last, is a

## *Starter That Starts*

And does it every time. It is not an experiment. The makers spent $175,000 in experimenting and refused to put it on the market until it was

## *Absolutely Perfect*

Call and see it Today.

*The 'Eveready' Automatic Engine Starter*

Requires no energy and eliminates all the dangers of cranking.

730 Yates St. — **Thos. Plimley** — Phone 698



## The Best Acreage on the 3 Mile Circle

18 acres, all cleared. Absolutely the finest subdivision property on the market. Don't take our word for it, go out and see the property for yourself.

PRICE FOR ONE WEEK ONLY, PER ACRE

**$1,500**

Very easy terms

## 184 Acres at Oyster Bay

Splendid soil mind you, no rock and partly cleared.

PRICE PER ACRE ONLY

**$125**

Anyone knowing good acreage will buy this today.

## We Want to Lease or Buy

One Acre or more with water frontage. Property wanted for a factory site. Apply to us today, please.

# MOORE & JOHNSTON

Corner Yates and Broad Streets — Phone 627



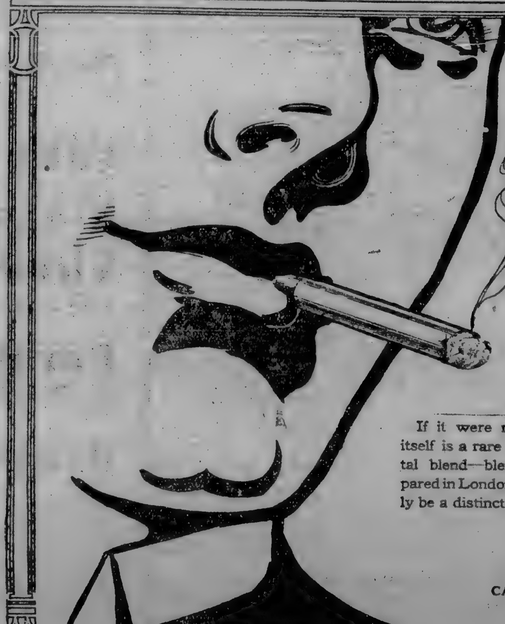

## A Romance with Every Cigarette

When you light a Craven Mixture Cigarette, you share the inspiration of that famous author who immortalized Craven Mixture in his book, "My Lady Nicotine."

# Craven Mixture Cigarettes

*"The Cigarette of Distinction"*

If it were not that the tobacco itself is a rare Virginia and Oriental blend—blended, cut, and prepared in London—there would hardly be a distinction between "Craven Mixture" and other cigarettes.

That there is a distinction—and a *delightful* one—is apparent with the first puff. "Cravens" have a flavor all their own.

At Any Good Tobacconist's—
10 for 15 cents—Pay no More

CARRERAS & MARCIANUS OF CANADA, LIMITED
MONTREAL, QUEBEC



## Wilson's Invalids' Port Wine

(à la Quina du Pérou)

gives strength and staying power for the morning's work, and refreshes you when the day is over.

Deliciously cooling and sustaining combined with a good, sparkling soda or mineral water. No alcohol or other deleterious ingredients are added.

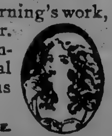

FOR SALE BY ALL DRUGGISTS. 139 BIG BOTTLE.



CANADIAN GOVERNMENT ANNUITIES

Secure an OLD AGE OF COMFORT and HAPPINESS by purchasing a CANADIAN GOVERNMENT ANNUITY.

Apply to your Postmaster, or to the Superintendent of Annuities, Ottawa, for information as to the cost.



## Let the Builders' Bargain House Save Money for You

You can reduce the cost of all your material for building—at least one-fourth—and often fully one-half by having the shipment made direct from our establishment. For years this has been known throughout the Northwest as the "Builders' Bargain House." We are not in any trust or association and thousands of home builders have found out how heavily prices their [illegible]

**Five-Cross Panel Doors** $1.20 up. Our doors are made of Washington fir—a wood that excels all others in beauty and quality for the price. Send us list of your wants and get our special prices on all building material prepaid to your station.

**LUMBER** Best Washington Red Cedar Shingles 17c per 100. You get from us everything needed to build house or barn. Standard lath 13½c per 100; 2x4s 85c per 100 ft; barn boards and [illegible] 95c per 100 ft. Send for net price list.

**Porch Columns** Solid-turned 60c up, according to size. Owing to our great buying power [illegible]

**Hotbed Sash** Just what the farmer wants for early vegetables. Only $1.25, [illegible]

Gordon-Boyd Co. Builders' Bargain House, 2000 Westlake Ave., Seattle



## Salt Spring Island

Waterfrontage residential property, farms and acreage.

PRICES FROM $10 TO $500 PER ACRE

**Gavin C. Mona**

Ganges.



# WANTED

ACREAGE AT OR NEAR ELK LAKE

Unimproved preferred—Client waiting.

**Anderson & Jubb**

Phone 645
Room 7, Green Block,
Broad Street.



# Snaps

New 4-room cottage, Parkdale—

**$1,700 Cash**

For quick sale, owner leaving city.

Small cottage on Bee street, off Foul Bay road—

**Price $1,600**

Easy terms.

Newport avenue, one lot, $1,450. Terms easy.

**McCutcheon Bros.**

1309 Douglas Street

## Preliminary Notice
## Messrs. Stewart Williams & Co.

Duly instructed by M.M. Scarborough, will sell by public auction at his farm, Royal Oak (V. & S. Ry.) on

## Friday, July 5th

At 11 o'clock, the whole of his live stock, furniture, implements, etc., including five first class grade cattle, in calf, one heifer, one pig, a quantity of poultry, including chickens, ducks, etc., bay gelding, trap, nearly new harness, platform scales (weighing up to 600 pounds), 2 incubators, churn, coops, runs, etc., 4 tons of prime hay, 100 cords of cordwood.

### Also a Lot of Good Household Furniture

Take the V. & S. railway to Royal Oak. Refreshments will be served on the grounds.

The Auctioneer STEWART WILLIAMS

## Important and Attractive Sale

Dairy Cows, Pedigree Bulls, Horses, Dairy Utensils and Farming Effects

## List, McGregor & Co.

AUCTIONEERS

Have been favored with instructions from W. Watters, Esq., to sell by public auction, at the Ranch, Lampson street, Esquimalt, on

## Wednesday July 3rd

At 2 o'clock, the whole of his Valuable Holstein and Jersey Herd. Full particulars later.

JOSEPH H. LIST, Auctioneer

To Boot and Shoe Manufacturers, Repairers and Leather Merchants

## List, McGregor & Co.

AUCTIONEERS

Have been favored with instructions from the Victoria Shoe Manufacturing Co. to sell by Public Auction at the Factory on Belleville Street, on

## Thursday June 27th

At 2 p.m.

The whole of the valuable machinery and stock, comprising 10 horse-power electric motor (Packard), Mackay Sewing Machine, Heel Trimmer, Edge Trimmer, Heel Scourer, Twin Head Setter, complete line of Shafting and Belting, Brushes for bottom finishing, Seifer Splitting Machine, Sole Press, Rolling Machine, 2 Sole Leather Cutting Machines, 2 Wax Sewing Machines, 4 Singer Sewing Machines, 2 Crimping Presses and Forms, 1 set of Boot Turners, Eyelet and Button Machines, Machines for Stamping Toe Caps and Fronts, also Leather and Cut Lifting Globe Buffer and Scourer. Large Stock of Leather, 20 dozen Shoes, Eyelets, Nails, Trees and Forms, several hundred Dies (heels, soles and half-soles), about 600 Lasts, Metal Boot Patterns of all kinds, 2 Hand Trucks, Scales and Weights and various articles too numerous to mention, etc.

For further particulars, apply to the AUCTIONEERS, 610 CORMORANT ST.

## H. W. Davies & Sons

AUCTIONEERS

Duly instructed to sell by

## Auction TODAY, 2 p. m.

At Our Auction Mart
55 YATES ST.
Just below Government Street

### Household Furniture, Etc.

Comprising: Quarter-cut Oak Buffet, set Quarter-cut Oak Diners, Extension Dining Tables, 3 ft. Brass Rail Bed, Spring and Mattress; 4 ft. 6 in. Brass Rail Bed, Spring and Mattress; Bureaus and Washstands, Couch, Bed Lounge, Upholstered Arm Chairs, Oak Rocker, Upholstered Seat; Settee, Centre Tables, Curtain Poles, Music Rack, Pictures, Easels, Toiletware, Curtains, Cruet, Glassware, Desk, Dining Chairs, Refrigerator, Meat Safe, Cooking Utensils, Kitchen Tables, Kitchen Chairs, Books, Go-cart, Gas Stove, Gas Oven, Carpet Matting, Stair Carpet, Stair Pads, Kitchen Cupboard, nearly new Washing Machine, Ladies' and Gents' Cycles, etc., etc.

## Maynard & Sons

AUCTIONEERS

Instructed by the Victoria Sealing Co. Ltd., we will sell at our Salesrooms, 726 View Street,

## TODAY, 2 p. m.
## 300 Shot Guns

Being Number 12 and 10 bore; also a number of Rifles. Now on view.

MAYNARD & SONS, Auctioneers
726 View Street Victoria, B.C.

## Maynard & Sons

AUCTIONEERS

Instructed we will sell at Salesrooms, 726 View Street, on

## FRIDAY, 2 p. m.
## Furniture and Effects

Of a 9-room house, including Piano, all Brass Bedstead, large Oak Roller Top Desk, etc., Full particulars tomorrow.

ALSO AT 11 O'CLOCK

300 Chickens, White and Brown Leghorns, 100 Ducks, also Belgium Hares, team of Horses, 8 and 9 years old.

MAYNARD & SONS Auctioneers

### CANCELLATION OF RESERVE

Notice is hereby given that the reserve covering Fractional Sections 13, 14, 15, and Section 24, Township 84, Lillooet District, established by notice published in the British Columbia Gazette of the 8th of April, 1911, and dated 3rd of April, 1911, and also by notice published in the British Columbia Gazette of the 13th of April, and dated 10th of April, 1911, is hereby cancelled for the purpose of lease by tender.

ROBT. A. RENWICK,
Deputy Minister of Lands.
Lands Department,
Victoria, B. C., 10th June, 1912.

### NOTICE.
IN THE SUPREME COURT OF BRITISH COLUMBIA

In the matter of the estate of Edward Pomeroy Colley, deceased,
and
In the matter of the Official Administrator's Act.

Notice is hereby given that under an order granted by the Honourable the Chief Justice, dated 14th day of June, 1912, I, the undersigned, was appointed administrator of all and singular the estate of the above deceased.

All persons having claims against said estate are requested to send particulars of same to me on or before the 15th day of July, 1912, and all persons indebted to said estate are required to pay such indebtedness to me forthwith.

WILLIAM MONTEITH,
Official Administrator.
Dated at Victoria, B. C., this 14th day of June, 1912.

DEPARTMENT OF LANDS

### NOTICE

SEALED TENDERS, endorsed "Tender for Reverted Mineral Claim," will be received by the undersigned up to noon of Monday, the 8th of July next, for the purchase of the following mineral claims, which were forfeited to the Crown for unpaid taxes at tax sale of the 7th of December, 1904, viz.:

"Blucher," known as Lot 285, Sayward District.

"Wellington," known as Lot 289, Sayward District.

"Waterloo Fraction," known as Lot 290, Sayward District.

"Contact Fraction," known as Lot 326, Sayward District.

Tender for each claim must be made separately and no tender for a less amount than $236 will be accepted for the "Blucher;" $236 for the "Wellington;" $188 for the "Waterloo Fraction;" and $42 for the "Contact Fraction."

Each tender must be accompanied by a marked cheque for the full amount thereof. Cheques of the unsuccessful tenders will be returned.

ROBERT A. RENWICK,
Deputy Minister of Lands.
Department of Lands,
Victoria, B. C., June 8th, 1912.

### NOTICE

SEALED TENDERS will be received by the undersigned up to noon of Monday, the 8th of July next, for the purchase of Lots 31, 31a, and 31b, Cowichan district, being three small islands, comprising respectively 1.70 acres, 0.17 acre and 0.25 acre, situated adjacent to Pender Island.

Tenders must be made for each island separately and no tender from one person for more than one of the islands will be accepted.

Each tender must be properly endorsed "Tender for Land," and must be accompanied by a marked cheque equal to twenty-five per cent. of the amount thereof. The upset price is fixed at the rate of $10 per acre and any tender for a less amount will not be accepted.

ROBERT A. RENWICK,
Deputy Minister of Lands.
Department of Lands,
Victoria, B. C., June 11th, 1912.

## CITY OF VICTORIA

### NOTICE

The Municipal Council of the Corporation of the City of Victoria have determined that it is desirable:

1. To grade, drain and pave with an asphaltic pavement Gorge Road from Carroll Street to Harriett Road, and to construct curbs and gutters on both sides of said road; and lay all lateral connections to sewers, surface drains and water mains, and remove all poles if necessary.

2. To grade, drain and pave with an asphaltic pavement, Douglas street from Pembroke street to Bay street, and construct curbs and gutters on both sides of said street; and lay all lateral connections to sewers, surface drains and water mains, and remove all poles if necessary. Also to lay all necessary conduits with all lateral and other connections for the placing of wires underground as and when the same may be possible.

3. To grade, drain and pave with an asphaltic pavement, Douglas street Bay street to Hillside avenue, and construct curbs and gutters on both sides of said street, and lay all lateral connections to sewers, surface drains and water mains, and remove poles if necessary. Also to lay all necessary conduits with all lateral connections for the placing of wires underground, as and when the same may be possible.

4. To grade, drain and pave with an asphaltic pavement Douglas street from Hillside avenue to Topaz avenue and construct curbs and gutters on both sides of the street, and lay lateral connections to sewers, surface drains and water mains, and remove poles, if necessary. Also to lay all necessary conduits with all lateral and other connections for the placing of wires underground, as and when the same may be possible.

5. To grade, drain and pave with an asphaltic pavement, Douglas street from Topaz avenue to the dividing line between blocks 3 and 4, section 4, and construct curbs and gutters on both sides of said street, and lay lateral connections to sewers, surface drains and water mains, and remove poles, if necessary. Also to lay all necessary conduits with all lateral and other connections for the placing of wires underground as and when the same may be possible.

6. To grade, drain and pave with an asphaltic pavement, Douglas Street from the dividing line between Blocks 3 and 4, Section 4, and Tolmie Avenue, and construct curbs and gutters on both sides of said Street and lay lateral connections to sewers, surface drains and water mains and remove poles, if necessary. Also to lay all necessary conduits with all lateral and other connections for placing wires underground as and when the same may be possible.

7. To grade, drain and pave with an asphaltic pavement Amphion street, from Leighton road to the southerly boundary of the portion of Block 20, Fernwood Estate (which has not yet been subdivided), and construct permanent sidewalks of concrete, with curbs and gutters on both sides of said street, and lay lateral connections to sewers, surface drains and water mains, and remove poles, if necessary.

8. To construct permanent sidewalks of concrete on the south side of Superior street from Government street to Menzies street, and on both sides of Superior street from Menzies street to St. Lawrence street.

9. To continue Pendergast street westerly from Vancouver street to Heywood avenue, and to expropriate the whole of subdivisions 7 and 33, Lot 1684, Block 56, for this purpose.

And that all of said works shall be carried out in accordance with the provisions of the Local Improvement General Bylaw, and amendments thereto, and the City Engineer and City Assessor, having reported to the Council, in accordance with the provisions of Section 4 of this bylaw, upon each and every of said works of local improvement, giving statements showing the amounts estimated to be chargeable in each case against the various portions of real property to be benefited by the said work, and the reports of the City Engineer and City Assessor as aforesaid having been adopted by the Council.

NOTICE IS HEREBY GIVEN that the said reports are open for inspection at the office of the City Assessor, City Hall, Douglas street, and that unless a petition against any proposed work of local improvement above mentioned, signed by a majority of the owners of the land or real property to be assessed for such improvement, and representing at least one-half of the value of the said land or real property, is presented to the Council within fifteen days from the date of the first publication of this notice, the Council will proceed with the proposed improvement upon such terms and conditions as to the payment of the cost of such improvement as the Council may by bylaw in that behalf regulate and determine.

E. W. BRADLEY,
Acting C. M. C.
City Clerk's Office, June 26, 1912.

### NOTICE

CITY OF VICTORIA.

The Gorge Road Bridge between Manchester and Washington Roads will be closed to traffic on and after 24th of June until further notice.

Burnside Road is now open for vehicular traffic.

C. H. RUST,
City Engineer.

### TENDERS WANTED

Tenders will be received, for general repairs to a frame building at the Isolation Hospital, up to 4 p. m., Tuesday, July 2nd, consisting of carpenter's work, plastering, painting, also whitewashing the fences in accordance with the specifications which can be seen at the office of the undersigned, to whom tenders must be addressed.

The lowest, or any tender, not necessarily accepted.

WM. W. NORTHCOTT,
Supt. Public Bldgs.
City Hall, June 21, 1912.

### TENDERS FOR SAND

Tenders will be received by the undersigned up to 4 p. m., Tuesday, the 2nd day of July, 1912, for 1500 cubic yards (more or less) of clean, sharp sand suitable for filtering purposes, specifications can be seen at the Purchasing Agent's office, to whom all tenders must be addressed. The lowest or any tender not necessarily accepted.

W. GALT,
Purchasing Agent.
City Hall, Victoria, B. C., June 19, 1912.

### COURT OF REVISION

Notice is hereby given that the first sitting of the Annual Court of Revision of the Municipality of the City of Victoria, will be held in the Council Chamber, City Hall, Victoria, B. C., on Tuesday, the 9th day of July, 1912, at 10 o'clock a. m., for the purpose of hearing complaints against the assessment as made by the assessor, and for revising and correcting the assessment roll.

WELLINGTON J. DOWLER,
C. M. C.
City Clerk's Office, Victoria, B. C.
June 1st, 1912.

### ELECTRIC CABLE AND WIRE WANTED

Sealed tenders will be received by the undersigned up to 3 p.m. on Monday, July 8, 1912, for 12,000 feet 10 pair No. 16 cable, 2000 feet No. 16 Duplex cable, 10 miles No. 12 W. P. B. & S. gauge steel wire, as per sample.

The lowest or any tender not necessarily accepted.

W. GALT,
Purchasing Agent.
City Hall, Victoria, B. C., June 26, 1912.

# The Victoria Transfer Company

## Horses For Sale

We have horses of all classes for sale and are ready at all times to exhibit such to intending purchasers. It will pay you to see us before purchasing.

**Harness for Sale** We have new and second-hand sets—double and single, for sale at reasonable rates—Farmers should see these, as they are suitable for light driving.

**Cabs** Do you know that our Glass Front Carriages are at your disposal at the following charges—Four Persons, single hour, $2.00; Four Persons, an hour and a half, or over, at per hour, $1.50. In four hours a party of four can see the principal points of interest in the City of Victoria for the moderate charge of $6.00.

**Victorias** If you wish, we can furnish a Victoria, at per hour, $2.00; single hour, $2.50. These vehicles accommodate three persons and are most suitable for ladies doing afternoon calling.

**Furniture Trucks** Furniture moving is an important undertaking. We have men who do nothing else. Our charges are—By the hour, $1.50. With an extra man to help the charge will be increased to $2.00 per hour.

**Baggage and Express** In this department prompt delivery is the important factor. If you are catching a steamer or train you like to know that your luggage or packages will be at the wharf or station in good time to depart with you. What is more annoying than searching for your belongings a minute before your steamer sails or your train pulls out? This is off-set by our claim checks. Our drivers check your baggage at your residence. You present the claim check to the baggage-master—show your ticket—he then gives you the railway or steamer check, and that is all. You then go on your way rejoicing. If we cannot attend to your order we will tell you and thus avoid suspense.

**Express and General Drayage** We have twenty-seven Express and Delivery Wagons. For the use of one of these we make a charge of—Per Hour, $1.00.

**Livery** Better Single or Double Traps cannot be found on the Pacific Coast. Single Horse and Trap—Morning, $2.50; Afternoon, $3.00.

**Teams** We are prepared to supply teams for Half a Day at $5.00, excepting Saturday, Sunday and Holidays, when the charge will be, half a day, $7.50. For long distances, the office will furnish particulars.

**Boarders** We board your horse, look after your trap and harness—Per month, $25.00. Our object is to please our patrons. We are responsible to them as to safety or damage done to furniture or goods. Our drivers, we believe, are civil and careful, and seldom knowingly overcharge. If by any chance a mistake occurs, come to the office or notify us at once. In other words, give us an opportunity to put right anything that displeases you.

# TELEPHONE 129 TELEPHONE

Open Day and

### CLASSIFIED ADVERTISING RATES

One cent a word each insertion, 10 per cent discount for six or more consecutive insertions—cash with order. No advertisement accepted for less than 25 cents.

Business and Professional Cards—of four lines or under—$1.00 per week.

No advertisement charged on account for less than $2.00. Phone No. 11.

### BUSINESS DIRECTORY

ART Glass—A. F. Roy, over thirty years' experience in art glass leaded lights for churches, schools and private dwellings. Works and store, 915 Pandora street, next to Methodist church. Phone 594.

BAGGAGE Delivery—Victoria Transfer Co., Ltd. Tel. 129.

BOOKBINDERS—The Colonist is the best bookbindery in the province; the result is equal in proportion.

BOTTLES—All kinds of bottles wanted. Good prices paid. Victoria Junk Agency. 1620 Store street. Phone 1336.

BUILDING Movers—Sandham & Lester, building movers and contractors. Fairview, Vancouver, B. C. Residence 469 5th Ave. W. Estimates furnished on application.

BLUE Printing—Electric Blue Print and Map Co., 214 Central building, View street. Blue printing, maps, draughting; dealers in surveyor's instruments and drawing office supplies. Phone 1534.

[illegible] properly invested leads to fortune. This result may be attained by purchasing the best 25c meal in the city at the Strand Cafe.

CAFE and Restaurant—Occidental Cafe Restaurant, corner Wharf and Johnson streets. Meals 15c and up. Satisfaction guaranteed.

CARRIAGE and Wagon Dealers—Wm. Mable, importer of MacLachan buggies traps; cannot be beaten for durability. Warehouse 717 Johnson street. Phone 1326.

CARPENTER and Builder—T. Thirkell. Estimates free on buildings and repairs. Shop and office fittings a specialty. Residence, 1015 Vancouver street. Phone L3190.

CARPENTER—Capital Carpenter and Jobbing factory. Alfred Jones, builder and contractor. Estimates given on all classes of structures, shop fittings, etc. 1003 Yates street. Office Phone L1828. Res. R1003.

CARPENTER—J. L. Hickford, commission carpenter and contractor. Estimates given on all kinds of jobbing; men sent out by the day Phone Y1635.

CHIMNEY Sweep—Lloyd, Chimney Sweep. Phone F2183.

CLOTHES Cleaning—Wah Chong, ladies' and gents' dry cleaning, pressing and repairing on short notice. 1725 Government street, Victoria, B. C.

COAL and Wood—Hall & Walker, Wellington Collieries coal, Comox anthracite coal, blacksmith's and nut coal specially prepared. Phone 83. 1232 Government.

CRUSHED Rock and Gravel—Producers' Rock and Gravel company. Bunkers Store street, foot of Chatham street. Phone 305. Crushed rock, washed sand and gravel delivered by teams at bunkers or on scows at quarry and gravel pit at Royal Bay.

DRAYMAN—Joseph Heaney, office at 65 Wharf street. Phone 171.

DRAYMEN—Victoria Truck & Dray Co. Phone 13.

DYE Works—Paul's Steam Dye Works, 318 Fort street. We clean press and repair ladies' and gentleman's garments equal to new. Phone 624.

ELECTRICIANS—Carter & McKenzie, practical electricians and contractors. Phone 710; Res. Phones L2270, R2667. Telephone and motor work a specialty. 1319 Broad street.

ELECTRICIANS—Foot and Tuson, electrical contractors. Motor boats gasoline engines. Phone A1446. 735 Fort street.

EMPLOYMENT Bureau—Wing On, 1709 Government street, Phone 23.

GARDENER—Landscape gardener, James Simpson, 951 Johnson street, Phone R1150. Expert on all garden and orchard details. Pruning and cleaning from insects, roses a specialty, lawns graded and finished in first, second or third quality, according to contract.

GLASS and Glazing—Every description of glass, plate, sheet, prismatic, ornamental, leaded, etc. The Melrose Co., Ltd., 618 Fort street.

HARDWARE—E. G. Prior & Co., hardware and agricultural implements, corner Johnson and Government streets.

HARDWARE—The Hickman Tye Hardware Co., Ltd., iron, steel, hardware, cutlery, 30 and 34 Yates street, Victoria, B. C.

HAIR Specialist—At Mlle. Berge's Studio, scientific specialist of the hair and scalp. I will forfeit $500 for a scalp disease or a bald head I cannot cure, providing the scalp shows fine hair to prove the roots or capillary glands are not dead. Room 21, Sylvester Block, 715 Yates st. Hours 12 to 6; 7 to 8.

JAMES Bay Window Cleaners and Janitors. H. Kelway, 344 Coburg street. Phone R952.

JEWELERS—A. Petch, 1416 Douglas St. Specialty of English watch repairing.

JUNK—Wanted, scrap brass, copper, zinc, lead, cast iron, sacks, bottles, rubber, highest prices paid. Victoria Junk Agency, 1620 Store street. Phone 1336.

LIVERY—Victoria Transfer Co., Ltd. Tel. 129. Best service in the city.

LITHOGRAPHING — Lithographing, engraving and embossing. Nothing too large and nothing too small; your stationery is your advance agent; our work is unequalled west of Toronto. The Colonist Printing and Publishing Co., Ltd.

OFFICE furniture, filing cabinets, new stock, complete, high grade; prompt deliveries; satisfaction guaranteed at 921 Douglas st., Strathcona hotel block. The Modern Office Supply Co., Ltd.

PATENTS—Rowland Brittain, registered attorney. Patents in all countries Fairfield building, opposite P. O. Vancouver.

POTTERY Ware—Sewer pipe, field tile, ground fire clay, flower pots, etc. B. C. Pottery Co., Ltd. corner Broad and Pandora.

PLUMBING—Colbert Plumbing and Heating Co., Ltd. For first class workmanship in the above line. Give us a call. Temporary office, 755 Broughton street, Phone 552.

PLUMBING—A. N. Atkinson, plumbing stove fitting. 2644 Blanchard. Phone R1817.

PLUMBING—R. Smith, 1942 Oak Bay ave.; phone 3360; stoves and ranges connected.

PUBLIC Stenographer—Stenography and typewriting promptly and accurately executed at the Public Stenography Offices, 634 Broughton st., near corner of Langley. Note: All work guaranteed.

SCAVENGING—Wing On, 1709 Government street, Phone 23.

SHORTHAND—In three months by the Pitman's Simplified (Royal) System. Day and evening classes. Typewriting, bookkeeping and foreign languages taught. The Royal Stenographic Co., 426 Sayward Bldg., Phone 2601.

SHORTHAND—Shorthand School, 1109 Broad street, Victoria. Shorthand, Typewriting, bookkeeping, thoroughly taught. Graduates fill good positions. E. A. MacMillan, principal.

STENCIL and Seal Engraving—General engraver and stencil cutter. Geo. Crowther, 816 Wharf street, behind P. O.

SMITH, Russell, shinglers and slate roofers. 2203 Spring road.

TURKISH Baths—Up-to-date methods, massage, chiropody a specialty; lady masseuse in attendance. 821 Fort st.

UNDERTAKING—B. C. Funeral Furnishing Co. (Hayward's), 1016 Government street. Prompt attention. Charges reasonable. Phones 2235, 2236, 2237, 2238, 2239. Chas. Hayward, president; R. Hayward, secretary; F. Caselton, manager.

WHOLESALE Dry Goods—Turner, Beeton & Co., Ltd., wholesale dry goods importers and manufacturers, men's furnishings, tents. "Big Horn" brand shirts, overalls. Mail orders attended to.

WINDOW cleaning—If you want your windows cleaned ring up the Island Window Cleaning company, phone L1382; 751 Princess Ave.

WOOD—Cordwood and millwood. General Teaming, Livery. J. C. Kingsett, 1616 Douglas street, opposite City Hall, Phone 87.

### BUSINESS DIRECTORY—(Continued)

WOOD—Cheap fuel. Try a heaping double load of short cut mill-wood, delivered to any part of the city at $3 C. O. D. by Cameron Lumber Co., Ltd., Phone 864.

WHOLESALE Wines and Liquors—Turner, Beeton Co., Ltd., Wharf street, Victoria—wholesale only. All the leading brands of liquors; direct importers. Write for lists and prices.

### PROFESSIONAL DIRECTORY

ARCHITECT—Plans prepared for apartment blocks and bungalows. P. O. Box 1013.

ARCHITECT—Jesse M. Warren, 414 Sayward Bldg, Victoria, B. C.; Phone 8097.

ARCHITECT—C. Elwood Watkins, rooms 1 and 2, Green Blk., corner Trounce avenue and Broad. Phone 2188; residence phone L1398.

ARCHITECT—H. S. Griffiths, 1006 Government street, phone 1489.

ARCHITECT—Thomas Hooper—In practice in B. C. for 25 years. Plans and specifications furnished on application. Office New Royal Bank Bldg. Phone 927.

CANAVAN and Mitchell, Civil Engineers. Offices, 227-228 Pemberton Block. Tel. 1399. P. O. Box 39. Examinations and Reports, Irrigation and Drainage, Hydro-Electric Development, Water Works and Sewage Disposal.

CIVIL Engineers—Gore & McGregor—British Columbia land surveyors, land agents, timber cruisers; P. A. Landry, J. H. McGregor, J. F. Templeton; T. A. Kelly, timber department, Chancery Chambers, Langley street, Victoria, B. C., P. O. Box 152; phone 684; McGregor building, Third street, South Fort George, B. C.

CIVIL Engineer—Topp & Co., Civil Engineers and land surveyors, room 211 Pemberton block; phone 2998; P. O. Box 1049.

CIVIL Engineer—P. C. Coates, Dominion and Provincial [illegible] Board of Trade.

CIVIL Engineers—Green Bros., Burden & Co., civil engineers, Dominion and B. C. land surveyors, 114 Pemberton block. Branch offices in Nelson, Fort George and Hazelton, B. C.

CIVIL Engineer—Clarence Hoard, member Can. Soc. C. E., member Am. Ry. Engr. Association, Steam, Electric, Logging, Railways, Engineering and Construction. Office, 401 Pemberton Bldg., Phone 994; Res. Empress hotel; phone 1680.

CIVIL Engineer—M. Am. Soc. C. E., age 38, married, with varied experience in all kinds of engineering works, for the last 11 years employed by one of the largest English contracting firms as superintendent for important undertakings, will be glad to hear of any suitable position. Kindly address 701 Colonist office, giving an idea of position and salary offered.

CONSULTING Engineer—W. G. Winterburn, M. I. N. A., receives pupils for examination for certificates. Stationary and Marine. 516 Bastion Square; phone 1531.

DENTIST—Dr. Lewis Hall, dental surgeon. Jewell Blk., corner Yates and Douglas streets, Victoria. Phones, office 557; Res. 122.

DENTIST—W. F. Fraser, D. M. D. Office 732 Yates street, Garesche Blk. Office hours: 9:30 a. m. to 5 p. m.

ROBERTSON and Meyerstein, British Columbia land surveyors. Chancery Chambers, Victoria, B. C., P. O. Box 793. Telephone R2832.

SWANNELL & Noakes, Dominion and B. C. land surveyors, etc., removed to Promis Blk 1006 Government street. P. O. Box 642. Telephone 377.

### VETERINARY COLLEGE

S. F. VETERINARY College begins Sept. 16; no profession offers equal opportunity; catalog free. C. Keane, Pres., 1818 Market street, San Francisco.

### LODGES AND SOCIETIES

ANCIENT Order of Foresters, Court Northern Light, No. 5935, meets at Foresters' Hall, Broad street, 2nd and 4th Wednesdays. W. F. Fullerton, Sec.

L. O. O. M., Victoria Lodge, No. 738—Meeting will be held every Tuesday for initiations until 60 days have expired from March 18th. C. Boyle, secretary.

SONS of England, B. S. Pride of the Island Lodge No. 131 meets 2nd and 4th Tuesdays in A. O. F. hall, Broad street; president, F. West, 557 Hillside avenue; secretary W. H. Trowesdale, 520 Williams St., city.

SONS of England, B. S. Alexandra Lodge 116, meets 1st and 3rd Wednesdays, K. of P. Hall. H. G. King, Shelbourne st., president; Jas. P. Temple, 1053 Burdette st., secretary.

THE Boys' Brigade, "Sure and Stedfast." 28th year.—All ex-members who are willing to help on the "object" are requested to send their name, address and record of service to Captain F. V. Longstaff, Hon. Secretary for B. C., suite 20 Mount Edwards, Vancouver St.

### VANCOUVER HOTELS

HOTEL—Alhambra, Mrs. S. Thompson & Sons, proprietors; R. D. Thompson, manager, Cor. Carroll and Water streets, Vancouver, B. C. Vancouver's first hotel. Situated in the heart of the city. Moderately equipped throughout. Midday lunch a specialty. European plan. Famed for good whisky.

HOTEL—Blackburn, A. E. Blackburn, proprietor. This well known and popular hotel, entirely rebuilt and refurnished, is now open to its patrons. Steam heat, fine commodious rooms, first class dining room, best attention to comfort of guests. American plan, $1.50 to $2.00 per day. European plan, 75 cents upwards. 218 Westminster avenue.

WHEN in Vancouver, B. C., stop at Hotel Windsor, 748 to 752 Granville street. Strictly first class; all rooms connected with baths and shower baths; first class cafe in connection; located in Vancouver's best business centre, opposite Vancouver's Opera House. Ogle & Burton, Proprietors.

### HELP WANTED—MALE

BOOKKEEPER wanted, with real estate and building experience preferred. Reply stating salary required to Box 62, Colonist.

BOY wanted. Redfern & Son, the Diamond Specialists.

BOY as apprentice; about 16 years of age. Apply to 1314 Wharf st. at 1 or 5 p.m.

CITY engineer wanted—The city of Nanaimo invites applications up to 1st July, for the position of city engineer, applicants to state salary desired. Address applications to the undersigned. S. Gough, City Clerk, Nanaimo, B. C.

DESIGNER wanted for furniture and interior decoration. Apply P. O. Box 1271, Victoria.

GOOD carpenters, $4.50 per day. Apply 919 Vancouver st.

MALE, first class stenographer, wishes position. Call Phone L514.

PRACTICAL farm hand. Apply at 8.30 a.m. to Mercer, Royal Dairy, Douglas st.

RELIABLE agents can earn $10 to $25 weekly. 2516 Government.

SOLICITORS wanted to sell contracts for The National Loan and Investment Co., whereby investors get the use of money at 5 per cent. Apply 209 Pemberton Bldg. Phone 1641.

STRAWBERRY pickers wanted. Fetherston, Cedar Hill rd.

SPLENDID Colonist route vacant in the Burnside rd. district. Apply Circulation Department, Colonist office.

SALESMAN to handle biggest money-making proposition in the city; guaranteed salary. Apply 221 Sayward Bldg.

SPLENDID Colonist route vacant, close in. Apply Circulation Department, Colonist office.

TENDERS wanted (labor only) on painting two houses in Oak Bay. Apply Jones Bros., 412 Sayward Block.

WANTED, men to stop at Oakland Rooms 1226 Langley st.; 2 men $1.25 each; 1 man, $2.00 per week.

WANTED immediately, two solicitors. Live ones need only apply. Experience unnecessary. No hard work. Best paying proposition in city. Apply at 1260 Fort st., between 6:30 and 8:30 p. m. Ask for Clare.

### HELP WANTED—MALE—(Continued)

WANTED, man capable of taking charge of real estate department of large investment corporation; must be an organizer and able to handle salesmen; good position for right man. Apply 312 Sayward Bldg.

WANTED, good, smart real estate salesman; good proposition to the right party. Apply Abbott & Sutherland, rooms 5 and 6, Green block.

WANTED, name and address of expert shoe or boot manufacturer to undertake the making of a recently invented model footwear. Patent applied for. May sell rights. Address Box 44, Colonist.

WANTED, three or four laborers for assisting in the erection of heavy machinery. Only men with experience need apply. Wages $3 per ten-hour day. Address Box 56, Colonist.

WANTED, youth with some experience of house wiring. Address stating experience and salary expected to Box 83, Colonist.

WANTED, two salesmanagers for city, must be live wires. See Manager, Room 306, Westholme hotel, after 4 p. m.

WANTED, good auto driver. Goucher's Garage, Courtney st.

WANTED — Paperhangers. Apply H. Harkness & Son, 919 Pandora ave.

WANTED—A well educated youth to help in store and make himself generally useful; small salary to start with. Apply after 5 p.m., Farmers' Exchange, 619 Johnson st.

WANTED—First class poultry dressers and poultry salesmen; steady work; married men preferred. Reply, stating experience, to H. Williamson, 357 Cordova street, East, Vancouver, B.C.

WANTED—B. C. land surveyor to survey 40-acre blocks. We have the crew. B. C. L. S. to take an interest in the company for work done. Box 961 Colonist.

WANTED—2 painters; only first class men need apply. F. H. Ross, 146 Eberts St., phone L1931.

WANTED, an experienced salesman for shoe department; must be reliable. Apply at once, stating experience, P. O. Box 600.

WANTED, men and women to learn the barber trade; wages paid while learning; $18 to $35 per week when qualified. We issue the only recognized diplomas in the world; learn a trade and be independent; the most complete college in the west. Call or write for free catalogue. Moler Barber College, 846 Main st., Vancouver, B. C.

WANTED, carrier for Colonist route in Victoria West. Apply at the Daily Colonist Circulation Department.

WANTED—Pressfeeder. Apply Colonist Job Department.

WANTED—Three lads at Colonist Varnish room.

WANTED—Salesmen to sell forty-acre farms, experience not necessary. Apply from 9 to 12 to Manager Farm Lands, Alvo von Alvensleben, Ltd., 639 Fort St.

WANTED—Married man, on ranch near Victoria; must thoroughly understand care of all kinds of stock and farming generally; wife to look after dairy and poultry. H. C. Oldfield, P. O. Box 929, or phone 3929 City.

500 MEN wanted to eat at Good Eats Cafe, 646 Cormorant st.; 7 white cooks; good dinner for "two bits."

### HELP WANTED—FEMALE

A CAPABLE woman as cook; housemaid kept; no children; good salary. Apply P. O. Box 1536.

BOOKKEEPER wanted, with real estate and building experience preferred. Reply stating salary required to Box 63 Colonist.

"DEVEREUX" Employment Agency requires for Duncan, lady help and cook, general, at once, good terms; apply from 10.30 to 12.30 and 4 to 6. Also three girls over 16 years for Oak Bay; no cooking, easy work. Also two experienced cooks, four house parlor maids and women for daily work. An excellent dressmaker, highly recommended, can receive orders at her own home or ladies' residences. Several young canaries for sale, songsters. For sale, a charming bungalow, fully furnished, close to sea and park; moderate terms. Also other houses at seaside for rent, furnished. Apply The Devereux Agency, 1314 Fort st.; business hours 4 to 6.

EXPERIENCED waitress wanted at once. Apply James Bay Grill, corner Toronto and Government streets.

FORELADY wanted to look after manufacturing fur department. Good salary to capable person. Holt, Renfrew & Co., Winnipeg.

GOVERNESS wanted, Cowichan. Call Empress hotel Thursday at 3 p.m., Capt. Chambers.

GIRL to assist with housework in small family; good home. Apply 1916 Shakespeare st.

GIRLS and women wanted. Standard Steam Laundry, View st.

HELP wanted at the Queen Hair Dressing Parlors, 740 Fort.

RELIABLE agents can earn from $15 to $30 a week. 2516 Government.

LADY help wanted, Cowichan. Call Empress hotel Thursday at 3.30 p.m., Capt. Chambers.

LADY canvassers wanted for article greatly in demand; liberal terms. Call 10 to 11 a. m. Room 419, Sayward Building.

MILLINERY—Wanted a junior assistant for the millinery. Hadfield, 749 Fort street.

SERVANT (Scotch preferred) wanted, Cowichan district. Call Empress hotel Thursday at 4 p.m., Capt. Chambers.

SALESWOMAN wanted for the patent medicine department, David Spencer, Limited.

STRAWBERRY pickers wanted. Fetherston, Cedar Hill rd., past Mt. Tolmie postoffice.

TWENTY electric sewing machine operators; experienced shirt and overall hands preferred; union wages, 8-hour day; beginners taught. Apply Factory, Turner, Beeton & Co. Ltd., corner of Bastion and Wharf st., Victoria, B. C.

TAILORESS and skirtmaker for high class ladies tailoring; only experienced help need apply. Ferd Quinker, 654 Yates street.

VANCOUVER Island Employment Bureau —Domestic help wanted and supplied. 1323 Douglas st.; phone 2919.

WANTED, bright girl for sorting; good wages paid. Apply in person to Economy Wet Wash Laundry, 2612 Bridge st.

WANTED—A woman or girl for housework for a few hours daily. 1009 Fort st.

WANTED, a good general servant. Apply Mrs. R. Foster, 419 Esquimalt road.

WANTED—Waitress. Apply Dominion hotel.

WANTED, thoroughly capable woman for country house near Victoria; good cook, washing and ironing; small family; good wages; mother and daughter not objected to. Phone 3029.

WANTED—House-parlormaid or good general, with good references; no cooking or laundry; two in family. Apply Mrs. Roper, 910 Beach drive, Oak Bay, between 1 and 2 or after 7 o'clock. Phone 2351.

WANTED—Woman to cook for camp; good wages. Enquire at 957 Fort st.

WANTED—Maid for general housework; all conveniences; six-room house. 642 Dallas rd.; telephone L1184.

WANTED—Good strong girl or woman to do work of small family (3) in country. Must be good plain cook; wages $25. Apply Mrs. Loggin, Duncans.

WANTED, experienced general servant with good references; Scotch or English; good plain cook. Mrs. J. Leeming. Phone 660 Beacon.

WANTED—A young lady with some experience at Die stamping. Apply The Colonist Job Department.

WANTED, a girl for housework; must be good, plain cook; family of three. Inquire 598 Garbally road. Phone R-2313.

### HELP WANTED—FEMALE—(Continued)

WANTED, two girls for office work. Redfern & Son, The Diamond Specialists.

WANTED, housekeeper, must be good plain cook and able to manage children. 1417 Vining st., after 7 p. m.

WANTED—Experienced house-parlormaid with references. Apply Mrs. Alexis Martin, 925 Foul Bay rd.

YOUNG woman wanted for wall paper store. Apply H. Harkness & Son, 919 Pandora ave.

YOUNG lady attendant for dental office; must be smart and neat in appearance. Box 53, Colonist.

### SITUATIONS WANTED—MALE

ARCHITECT, A. R. I. B. A., six years practice in England, 3½ years in Montreal, wishes to settle in Victoria or Vancouver; would like responsible position with large firm of architects, contractors or real estate company; experienced in design and construction, steel and reinforced concrete. Could commence about August 15. Reply to P. O. Box 2025, Montreal, P. Q.

ADVERTISER, (37) efficient and experienced business man, cautious, clear-headed, and of absolute integrity, wishes position; is experienced bookkeeper, A1 correspondent, used to control of office and handling financial matters and cash on considerable scale; highest references. W., Box 1236, Postoffice.

CARPENTER'S helper, have knowledge of rough work, handy with tools; would work cheap in return for instruction. Box 887, Colonist.

COMPETENT bookkeeper wants situation as bookkeeper timekeeper, storekeeper or any position of trust; Scotsman, total abstainer, and well recommended. Apply Box 942 Colonist.

COMPETENT bookkeeper wants tradesmen's books to post, audit or balance. Address Box AB, Colonist.

EXPERIENCED chauffeur seeks position; do own repairing. 1608 Cook st., city.

ENGLISHMAN, just out, wants work, any capacity; hustler; good timekeeper, storekeeper, timber measurer, estimates or builder contractor's assistant. Box 11, Colonist.

ENGLISHMAN, well educated, wants work; good credentials. Box 948, Colonist.

EXPERIENCED clerk, could do bookkeeping, etc., for few hours daily; has knowledge of typewriting. Box 889, Colonist.

EXPERIENCED carpenter and builder wants houses to build; good work at a reasonable figure; Box 434.

ENGLISHMAN, age 28 (public school and university education) requires secretarial or other post in good office. Previous experience. Apply Box 810 Colonist.

EDUCATED gentleman seeks situation; private secretary, linguist, bookkeeper. Box 795 Colonist.

FIRST-CLASS carpenter wants position. Box 36, Colonist.

FITTER requires work; general experience including gasoline engines; or would drive launch. Box 971 Colonist.

FARM hand, married, wants permanent job; can take charge. Box 967 Colonist.

GENERAL carpenter and repair work; doors hung and furniture repaired. Phone 8153.

GOOD carpenters and stair builders want contract work. H. Jervis, R.M.D. No. 3.

HANDY man wants work; town or country. Box 187 Colonist.

SASH and doors—If you want a first class young mechanic, lay-out, or machines, please address 966 Colonist.

MARRIED man, age 35, ex-police constable, desires permanent position; first class references; strong, quick and adaptable. Box 994, Colonist.

MAN, with five years experience in garage wishes position as chauffeur. 818 Fort st.

MECHANICAL engineer with general experience, including building and electricity, university training, seven years' subsequent practice, charge of men in England and Canada, is open to tackle any proposition. Box 1271 Post Office, Victoria.

PAINTER wants work by day or contract. Box 5½, Colonist.

PAINTER requires work in or near city. Box 656, Colonist.

TO Builders—General foreman open for engagement; trade carpenter. H. R. Osman, 1145 Caledonia ave.

TWO carpenters want houses to figure on; good work at reasonable price. Box 899, Colonist.

TWO young men, good education, require business appointment, any capacity. Box 723, Colonist.

WANTED—Houses to build, contract or superintend; city or country. Box 96, Colonist.

WANTED, position as superintendent or general foreman; long experience in steel, reinforced concrete and wood construction; best of references. Box 2, Colonist.

WANTED, farm work by lad 18, with experience of fruit and poultry. Box 911, Colonist.

WANTED, employment as bookkeeper or general office work, all or part of time. Box 892, Colonist.

WANTED, steady work as teamster; good references as to sobriety, and experienced with horses; have been a resident of Victoria for fifteen years; understand feeding and care of horses. Address Colonist office. Box 682.

WANTED, a situation as caretaker or any position of trust; good references. Box 800, Colonist.

WANTED, farm to manage, or position or trust by experienced farmer; long practical experience of dairy farming and sheep. Apply West, 822 Pandora ave. Phone R 3223

### SITUATION WANTED—FEMALE

A CAPABLE housekeeper and good cook wants daily work. Box 972 Colonist; phone R914.

ADVERTISER requires work, can cook, sew, cut out, make garments; state terms. Box 919, Colonist.

DRESSMAKERS—Day and evening gowns; phone M 3391.

GRADUATE nurse wishes to hear of invalid or family going to California for few months; would give services for expenses. Address, Box 617, Colonist.

LADY wants work by day. 327 Niagara streets.

LADY (36) wishes position as housekeeper; thoroughly domesticated; good cook. Box 926, Colonist.

PIANOFORTE pupils desired in districts of Gorge, Craigflower, Burnside, etc. Box 28, Colonist.

REQUIRED by advertiser, daily work, also a good waitress. Superior. Phone L-3033.

SITUATION wanted, by middle aged lady to care for child. Box 876 Colonist.

WANTED—Situation as housekeeper in the country by middle-aged English woman; good cook and housekeeper. Box 993, Colonist.

WANTED—By lady, English, position as housekeeper or lady help; elderly couple preferred. 380 Coburg st.; phone R3132.

WANTED, by well educated young English lady, post as holiday governess or companion for a few months. Apply to Miss Petter, Radfords, Strathmore, Alta.

WANTED, by a capable experienced business woman of good appearance and address position as manageress of apartment or rooming house; thoroughly reliable and competent. Apply H. B., Colonist.

WANTED, daily or half-daily work; trustworthy; conscientious. Box 833 Colonist.

WANTED—Position as lady help on poultry ranch; small salary accepted if allowed to gain some experience in poultry farming. Apply G. Byan, 810 Douglas st., Victoria.

### SITUATIONS WANTED—FEMALE—Cont'd.

WOMAN wants work 3 or 4 days a week; $1.50. Send P.C. to Box 27, Thoburn P. O., Victoria.

WANTED, by young lady, position in office as assistant bookkeeper. Address E. Blomquist, 1371 Oak Bay ave.

WANTED—Position as working housekeeper to bachelor or widower. Apply 1728 First St.

YOUNG woman wishes situation in small family, able to do plain cooking. Box 59, Colonist.

YOUNG Scotch lady requires position as housekeeper, well qualified in all household duties. Apply 1720 Cook.

YOUNG lady would like care of children during her college vacation. Apply Box 842 Colonist.

### PROPERTY FOR SALE

ANOTHER—Nice level lot on Carlin st., best part, 50x120; $1000; terms. W. S. D. Smith, 221 Sayward Block.

ALBERTA farm lands—1900 acre farm, 800 acres under cultivation, well fenced, good buildings, close to market; cheap; easy terms. For particulars write Box 86, c/o Colonist.

A FORT st. bargain, 30 ft. between Quadra and Vancouver, for $18,000; one third cash; also 30 ft. on View, revenue producing, west of Vancouver, for $10,000; $3000 cash, balance over 5 years; without doubt the two best buys on the market. National Realty Co., 1232 Government st.

A FOUL Bay bargain—Splendid lot, all soil, fenced; 40 ft. lane at rear, with new tent, board floor and sides, chicken runs, well pump, etc.; good water; all in garden; 150 ft. from sea; price $1365; at least $400 below value; $700 cash, balance very easy. National Realty Co., 1232 Government st.

ADMIRAL road, Esquimalt, near Lang Cove, lot 56½x145½, snap, at $3675; one-third cash. Melvin Heights, 33 choice lots at from $325 to $650; one-quarter cash, balance over two years. Union Real Estate Co., Law Chambers. Phone 2709.

A BEAUTIFUL lot on Beach Drive overlooking the sea. This lot will make a splendid homesite, commanding as it does a magnificent view across the straits; price $2400, with $800 cash and the balance over two years. Beckett, Major & Co., Ltd., 643 Fort st. Telephones 3515 and 2967.

A SNAP—9 lots on Crease ave., within the 2-mile circle, at $650 per lot; lots one mile further out are selling for $900; owner needs the money, hence the sacrifice; must sell whole or half. Monk, Monteith Co., Ltd., corner Government and Broughton sts.

ACREAGE, 2.60 just off Glanford avenue, part cultivated, 4-roomed cottage, $3400; exceptional terms. Owner, Box 471.

AVEBURY st., close to Edmonton rd.; no rock; for quick sale, $1175, on terms. J. L. Lang, 420 Sayward building.

ACTUAL waterfront, 200x41, in the most beautiful part of Shoal Bay, for $1400; 1-3 cash, bal. 6, 12, 18, 30 months. Now be quick if you want this, as it is too good to last. Wise & Co., 109 Pemberton Bldg.

A HOLLYWOOD Crescent waterfront lot is a very good investment at $2300. We have two at that price. Wise & Co.

ATTENTION!—Read our ads. in this column about Port Hardy 20 acre tracts, and mail us your address and we will send a booklet telling all about them; 20 of these tracts sold Monday when the sale opened. Open evenings. Alvo von Alvensleben, Ltd., 639 Fort st.

A SURE small fortune for the person who buys one of our 20 acre tracts, 3 miles from the city of Port Hardy, and waits a few years for developments; it is not a burden to carry; $600 for 20 acres; $75 down and $15 monthly. Open evenings. Alvo von Alvensleben, Ltd., 639 Fort st.

ASQUITH st., cheapest buy in the locality; excellent site for a house; lot is 50x110, and lies between Haultain and Edmonton rd.; price $975; $350 cash, balance 6, 12, 18 months. J. R. Bowes & Co. Ltd., 643 Fort st., phone 2724

A CHEAP buy in the Fairfield Estate, between Linden and Howe, 55x136; price $1785 on good terms. Jno. R. Bowes & Co. Ltd., 643 Fort st.; phone 2724.

BELVEDERE, where prices are leaping; most beautiful lot on Scott st.; no rock; $950; $300 cash. P. O. Box 1367.

BELOW market value—Lot on Gladstone ave., near Belmont ave., surrounding lots selling at $2100; for quick sale this lot has been reduced to $1700, on terms. J. L. Lang, 420 Sayward Bldg.

BROUGHTON st., 30 ft. frontage; $600 per front foot; splendid store or warehouse site, near Douglas st. Howell, Payne & Company, Ltd., 1016 Douglas st.; phone 1780.

BUILDER'S proposition—260 feet frontage on Haultain st.; owner will be required to sell a part of the property; price $6300 on good terms. Jno. R. Bowes & Co. Ltd., 643 Fort st.; phone 2724

BEAUTIFUL corner on Minto st., 107x120; price $5000; easy terms. J. R. Bowes & Co., 643 Fort st.; phone 2724.

BEACH Drive—Wanted, lot immediately for customer. Give full particulars, from owners only, to P. O. Box 1214.

BEAUTIFUL residential lots on Newport ave., backing on golf links; $1575, $1600, $1650, $1750, all on terms. A. O. G. Crawford, 317 Central bldg.

BEACH DRIVE, close to Uplands—Fine lot, 60ft. frontage. $2,000. 208 Pemberton Block.

BEST buys in North Vancouver and Hollyburn acreage and lots; we have several exclusive listings from our Vancouver office at snap prices, and values are on the upgrade there. Abbott & Sutherland, 5 and 6 Green blk., 1216 Broad st.

BEST buy on Edmonton rd., corner of Avebury and Edmonton; $2000 on terms; early developments will make this lot worth $3600. A. O. G. Crawford, 317 Central bldg.

BLOCK off Douglas st., half mile circle, $3250; $650 cash. V. I. Insurance Agency, 820 Fort st.

CADBORO Bay; 60x155; an ideal spot, with fine view; $2400. Howell, Payne & Company, Ltd., 1016 Douglas st.; phone 1780.

COOK st., near Beacon Hill park; lot 50x122; price $3150; one-third cash; this is below market. Oliphant & Shaw, 203 Central Bldg., Broad and View sts.; phone 3315.

CORNERS where you are not cornered—Shelbourne and Haultain, $1250. King's and Avebury, $2500. Ryan and Adelaide, $3000. Edmonton and Forbes, $1600. Terms on all. Investors' Securities Company, 1316 Douglas st.; phone 2828.

CHOICE lot overlooking Swan Lake, with enough bricks for chimneys; only $950; third cash and terms. Edwin Frampton, corner View and Broad, upstairs; phone 928.

CORNER of Albion and Hampton rd.; 45x221; $1150. Large lot, 50x200, all in fruit; Maplewood rd., $1050. A beautiful home, Carbery Gardens; $12,500. C. L. Curry, phone 3272 or call room 201 Central building.

COLWOOD—4½ acre blocks, close station, $350 per acre. Overseas Investment Agency, 208 Pemberton Bldg.

COMOX acreage, for immediate sale at $35 per acre, after this week the price will be $50. Phone 2926.

COMOX, Vancouver Island, cleared farms; bush lands; sea frontage; Courtenay lots for sale. Local agent for E. & N. railway lands, Comox district. Apply H. H. M. Beadnell.

CRAIGDARROCH—A snap for immediate sale, one of the largest and best lots in Craigdarroch Estate. Abbott & Sutherland, 5 and 6 Green block, 1216 Broad st.

CORNER, Victoria West, $2500, Craigflower and Styles, lot for quick turn. See A. D. Malet & Co., 403-404 Central Bldg.; phone 2235.

CECIL st., fine, large lot, right where values are rising rapidly; $900. Howell, Payne & Company, Ltd., 1016 Douglas st.; phone 1780.

CHEAP lots, close in. Grahame street, near Bay. $1700. Fifth street, near Hillside, nice corner for $1600. Cook and Bay, $2700. Fairfield, near school, good lot, $1175. Same location, big corner, $1700, and 120x120 feet, $3600. Trent st., a dandy for $1000. Half acre, close in, $4000. Owner P. O. Box 531, or Phone morning, L-1147.

CECIL St.—50x110. $1100; 1-3, 6, 12, 18. Phoenix Realty Co., 1223 Douglas St.

### PROPERTY FOR SALE—(Continued)

COWICHAN Station—10 acres really good land, nearly all slashed, in good pasture, abundant water; house, barn, chicken houses, granary, good garden; one mile out; $4000 Forrest, Cowichan, B. C.

CRAIGFLOWER road, opposite Burleith, 50x110; $1750; one-third cash, balance 6, 12 and 18 months. 1209 Alderman road.

DOUBLE corner on McClure and Linden ave., fine spot to build a home; $9000. Howell, Payne & Company Ltd., 1016 Douglas st.; phone 1780.

DUNLEVY st., 3 good lots for $1400 each; don't miss this; best buy in Oak Bay. Box 80, Colonist.

DO you realise that in five years our 20 acre tracts will be suburban acreage of the city of Port Hardy; $30 per acre; $75 down and $15 per month. Open evenings. Alvo von Alvensleben, Ltd., 639 Fort st.

DUNLEVY ST., Oak Bay, the probable street car route to Uplands. Price $1,500. 208 Pemberton Block.

DERBY rd., fine corner lot, just outside the two-mile circle, for $600. Howell, Payne & Company, Ltd., 1016 Douglas st.; phone 1780.

EIGHTEEN acres on Pollock rd., free from rock and ready for subdividing. Inquire 414 Pemberton bldg.

ESQUIMALT waterfront—Two lots with small boat-house. Price $1,250 each. 208 Pemberton Block.

EDSON—Three fine inside lots for sale, cheap. Box 854 Colonist.

FOR sale, double corner, Forbes st. and Edmonton rd.; 110 feet on Edmonton; $3300; one-third cash, and balance 6, 12, 18 months. Phone 2828.

FOUL BAY—Waterfront lots. The most beautiful residential waterfront lots in Victoria, 60x about 150. Absolutely protected from the north by Gonzales hill; facing Foul bay and the beautiful Olympic mountains; rich soil and gravel sub-soil; well timbered with large fir trees. Price $3500 each. Terms one-quarter cash, balance 6, 12 and 18 months. Apply Lewis & Roberts, 112 Pemberton block. Phone 3020.

FIVE acre blocks of bottom land, 15 minutes from Cowichan station, and almost adjoining Dominion experimental orchard; will sell on easy terms of $75 down, balance $20 monthly; price per block, $1250. Manning, Hammond Shoe Company.

FORT George—300 acres within one mile of waterfront and within 3 miles of Indian reserve; only $100 per acre; quarter cash, balance 1, 2 and 3 years. Apply Monk, Monteith Co., Ltd., corner Government and Broughton sts.

FOR sale—James Bay, modern furnished house, on car line, one block from Beacon Hill; two from sea, six rooms, furnace, stoves and garage, large corner lot. Price $7000, terms easy. Apply Owner, P. O. Box 1542.

FOR sale, 30 acres, improved waterfront, near Victoria; fine for subdividing. Owner, P. O. Box 1464.

FOR sale, on Cowichan Lake, waterfront lot, 118 feet on lake, about 9 acres, good soil, partly cleared; good residential site; no agents. Price attractive. Address H. L., Colonist.

FIRST district adjacent to Victoria to have transportation facilities. Within a few months trains will be running through the "Happy Valley Lands." Here is an opportunity to buy land at from $200 to $400 per acre,—a price certain to increase greatly with the inauguration of the train service. Terms: One-quater cash, balance over two years. Our motor car is at your disposal. Leonard, Reid & Co., Pemberton Bldg.

FOR sale, in Duncan, some choice corner lots in heart of business section. For price and terms apply to owner, M. E. Smith, Duncan, B. C.

FOUL Bay, close to beach, 140x210, overlooking Straits $3800; terms one-quarter cash, balance over two years. Camosun Realty Co., 1009 Douglas st.

FOR sale, one of the most complete ranches on main road, few minutes' walk to railway station, close to Victoria city; this property will make beautiful country gentleman's home; owner must sell, leaving for Old Country, consequently will give exceptionally easy terms; property now paying good profit from crops; $1000 cash will handle. Full particulars Box 693, Colonist.

FINE lot, having frontage to Oscar and Fairfield sts., just at junction of Moss st.; $3000; $650 cash, balance over 2 years. Abbott & Sutherland, 5 and 6 Green blk., 1216 Broad st. (589.)

FOR sale, ten large grassy lots, 50 and 55 feet frontage. Shelbourne street, sold in block $800 each. J. Beck, P. O. Box 438.

FOUL Bay rd., close to car, 2 lots, 50x120 each, $1350, or $2600 the two; terms. W. S. D. Smith, 221 Sayward Bldg.

FOR sale, large lot on Swan avenue, Victoria Park, $800 only; $100 cash; balance $75 every three months; this is a snap, Phone R-2822.

GLADSTONE ave. a lot which will make you $250 in the fall, for $1350 Howell, Payne & Company, Ltd., 1016 Douglas st.; phone 1780.

GRAHAM st., a snap for quick sale, 50x105, for $850. Howell, Payne & Company, Ltd., 1016 Douglas st.; phone 1780. phone 1780.

GOOD buy, lot corner Belmont and Walnut; good locality; $1250; terms. See W. S. D. Smith, 221 Sayward Block; phone 3593.

GARDEN City Heights—A fine corner on Carey rd.; cheap for quick sale. Box 87 Colonist.

GORGE—Walter ave., nice level lot, $750; $300 cash. Phone 2070. Box 975, Colonist.

GORGE—A beautiful homesite of over half an acre, adjacent to waterfront, and with fine view of the water; an unusual opportunity for investor or home-seeker; $3750, on terms. P. O. Box 1367.

HARBOR frontage—100 feet with depth of 205 feet, inside the breakwater. Price $95 per front foot. There's no other waterfrontage on the harbour at less than $500 per front foot. The best buy in Victoria. Apply Monk, Monteith Co., Ltd., corner Government and Broughton sts.

HAULTAIN and Avebury, 60x129; price $1800; very easy terms. Patrick Realty Co., 645 Fort st.; phone 2556.

IN three months from now they will be selling city lots in Port Hardy for $600. You can get 20 acres for that price now. Young man, don't overlook this opportunity. Open evenings. Alvo von Alvensleben, Ltd., 639 Fort st.

IMMEDIATELY adjoining "Uplands," fine building site, containing nearly one-half acre; $4,200 terms. This is an opportunity to make a large profit within a short time, or to secure an ample home site in a locality certain to become very select. Leonard, Reid & Co., Pemberton Building.

IF you want a bargain in ten acre corner tract, suitable for subdivision, phone Owner, 2478.

KER Addition, Gorge View Park—Several good lots for sale. Box 88, Colonist.

KINGS rd., double lot west of Avesbury, 84x160; for two days we can deliver this for $1900, or cut into two 42x100 ft. lots for $975 each; usual terms. Oliphant & Shaw, 203 Central Bldg., Broad and View streets; phone 3315.

LAST three lots (adjoining) in subdivision in Cedar Hill district; one a corner lot, at bargain price; 50x120 each. Direct from owner, $560 each; easy terms. Room 419, Sayward Bldg.

LARGE lot near Cloverdale street, 50x170, $850; one-third cash. V. I. Insurance Agency, 820 Fort st.

LAUREL st., Shoal Bay, excellent lot, 44x199; $1200; this is a snap and would sell on sight; terms $450 cash, balance easy. J. R. Bowes & Co., 643 Fort st.; phone 2724.

LOT on Davida ave., Gorge View Park, seven minutes from car, house started on same, with cement basement, complete, 22x28, also 1800 feet lumber, with shack, utensils, etc.; price $1200. Apply owner on lot.

LINKLEAS—Fine lot, 50x110; price $1600; third cash, balance 6, 12, 18 months. Box 81, Colonist.

LAUREL st., Shoal Bay, 50x100, $1600; third cash. V. I. Insurance Agency, 820 Fort st.

LOT on Finlayson st., $650; a bargain on easy terms. See W. S. D. Smith, 221 Sayward Bldg.

### PROPERTY FOR SALE—(Continued)

LOT 35, block 5, Oakland ave., a fine grassy lot, 40x120, only 150 yards from new Hillside car line; price $850; cash $270, balance assume agreement, $50 per quarter. Owner, T. H., 1615 Fell st., city.

MAPLE ave., near Woodworkers, off Douglas st., two choice lots, close in, only $1500 each; third cash and terms. Edwin Frampton, corner View and Broad sts.; phone 928.

NEWPORT ave., cement sidewalks; close to car; $1300 Howell, Payne & Company, 1016 Douglas st.; phone 1780.

NICE grassy lot on Woodland ave., $1050; easy terms. W. S. D. Smith, 221 Sayward Block; phone 3593.

NORTHWEST corner Haultain and Forbes, 100x123, for $2500. You will have to act quick if you want this. Wise & Co.

OAK Bay ave., with two frontages and lane on side; 100x120x185; beautiful view of the sea; bargain; $6500. Howell, Payne & Company, Ltd., 1016 Douglas st.; phone 1780.

ONE acre on corner one and three-quarters of a mile from city hall, in the north end, all cleared and in strawberries; no rock; high and fine location for a home; price $3,800; third cash. Anderson & Jubb, room 7, Green Block, Broad st.

OAK Bay—Splendid lot, 50x162; few minutes from car, sea and hotel; only $1400; adjacent lots $2000; you will do well to look this up now. Box 1124 P. O.

PARKDALE lots. See Oxendale & Ware, Sayward Blk.

ROBERTSON st., south of Beach rd., 50x120; beautiful building lot, one of the best buys in Hollywood Park; price $1575, on usual terms. Jno. R. Bowes & Co. Ltd., 643 Fort st.; phone 2724.

SHOAL Bay waterfront, 80x280; a snap at $2000. Howell, Payne & Company, Ltd., 1016 Douglas st.; phone 1780.

SCOTT st., near Haultain; good lot, cheap, size 50x117, $975, cash $425, balance 6, 12, 18 months. J. R. Bowes & Co., Ltd., 643 Fort st.; phone 2724

SNAP in Saanich Acreage—115 acres, 5½ section 66, Highland District; rough but beautiful; 8 miles from town; reduced for quick sale to $75 per acre; easy terms. Owner, P. O. Box 1147.

SOUTHEAST corner Haultain and Forbes, 100x110, for $2500. Wise & Co.

SARATOGA ave., cheapest lot on the avenue; $300. Howell, Payne & Company, Ltd., 1016 Douglas st.; phone 1780.

SOUTHWEST corner Haultain and Scott, 100x110, for $2400. This is too cheap to last. Wise & Co.

SCOTT st., nice level lot, near Haultain; 50x110; a snap at $925. Box 566 Colonist.

SEAVIEW ave., lot 40x120, close to Hillside ave., city water, $900; cash $275, balance $10 monthly. Apply Owner, P. O. 1360.

SHOAL BAY waterfront, from $1400 and up. See Wise & Co., 109 Pemberton Bldg.

SHOAL Bay, double corner, $3000; third cash. V. I. Insurance Agency, 820 Fort st.

THE best buy in the city, 120x135, 2 lots 60x120, each $2100; third cash. W. S. D. Smith, 221 Sayward Bldg.

TWO large lots, 50x184, Prideau road, 1 lot off the Burnside rd.; price $800. C. L. Curry, 201 Central Bldg.

THERE are now three transcontinental railways planning to build terminals at Port Hardy, the new city on Vancouver Island. We are selling 20 acre tracts in the three mile circle for $30 an acre, $75 down and $15 monthly; come in and ask about them. Open evenings. Alvo von Alvensleben, Ltd., 639 Fort st.

THIRTEEN and a half acres on good road 1½ miles from Duncan, 10 acres cleared, 5 acres apple orchard, good six-roomed house, barn, chicken houses, etc., telephone. Price $7500; easy terms. Apply Box 232, Duncan, B. C.

VICTORIA West is where the next move in real estate values will take place. I have some good buys to offer; also property in every part of this city. H. Norman, Room 9, Lee Building, cor. Broad and Johnson Street. Phone 3414.

WOODLAND rd., Fairfield: fine building lot; $1680. Howell, Payne & Company, Ltd., 1016 Douglas st.; phone 1780.

WE have some excellent lots near Bowker ave., near Willows, 50x116 each; price per lot, $1350; one-third cash, balance 1, 2 and 3 years. J R Bowes & Co, Ltd, 643 Fort st.; phone 2724.

WALNUT st., cheapest lot in the district; $900. Buy this quickly. Howell, Payne & Company, Ltd., 1016 Douglas st.; phone 1780.

WEST BAY waterfront—Lot close to Barracks for sale. Price $9,850; terms over three years. P. O. Box 878. City.

YOU could have bought acreage surrounding Victoria ten years ago for $80 an acre which is now for sale at $1000 an acre. Think what Port Hardy acreage will be worth in five years from now. Port Hardy is to be a city. Open evenings. Alvo von Alvensleben, Ltd., 639 Fort st.

YOU can't afford to miss this: A beautiful corner on Fairfield rd. Foul Bay, 49x110, price for a few days at $1500; good terms. J R Bowes & Co, Ltd., 643 Fort st.; phone 2724.

20 ACRES of good land, deep, black loam, lightly timbered, some patches of open meadow, three miles from Port Hardy; you can make money and a good living while waiting for developments; $30 an acre; $75 cash and $15 monthly; open evenings. Alvo von Alvensleben, Ltd., 639 Fort st.

75 Avondale lots, free from rock, inside the 3-mile circle, close to car, school and church. Lots $300 and up; $50 cash, balance $10 monthly, with two chances for $2000 in cash. Our autos are at your convenience at all times. You can't afford to miss this. Call and secure a good lot. Open evenings from 7 till 10. C. L. Curry, 201 Central Bldg.

1000 acres on an island three hours from Victoria, wharf and postoffice on property, some miles of seafrontage, good soil, ample water, lovely views and lots of cleared land; $80 an acre. Part can be sold separately. Box 48, Colonist.

### HOUSES FOR SALE

A FORCED sale—5-roomed modern bungalow, in best part of Fairfield estate, near Richardson, on mile circle; streets paved, boulevards, etc.; owner leaving immediately for England will sacrifice for $3800; $1000 cash, balance arrange; this is genuine bargain. National Realty Co., 1232 Government st.

ACREAGE, 1½ and 4-roomed cottage off Glanford ave., close to Panama Park subdivision; dirt cheap, $2625, terms. Owner, Box 84, Colonist.

A SNAP—Pandora st., near new civic centre; modern 7-room house on lot 50x120, $6500; terms easy. Walker Bros., Room 3, Sweeney-McConnell Bldg.

A HOME for the June bride. Through owner being suddenly called to England, we are able to offer at sacrifice price, nearly new 6-roomed, modern bungalow in best part of Fairfield Estate, near Richardson st., and on mile circle; street paved, boulevarded, etc.; price [illegible]; $1000 cash. Best bargain of the year. National Realty Co., 1232 Government st.

A SNAP—Chamberlain st., off Oak Bay ave., 7-roomed house, cement basement, etc., [illegible]; $1500 cash, bal. arrange. Apply The Victoria Collection Bureau, [illegible] Yates st.

A GOOD buy—7-room, modern house, fireplace and well fixed [illegible] built eight months; house is on [illegible] rd. close to Kings; owner is leaving [illegible] and is selling cheap; price [illegible] $4200; cash $1200, balance [illegible] Thomas & Denby, 1305 [illegible]

A FEW snaps—Empire st. [illegible] Edmonton rd. $1350 [illegible] st., close to car, two [illegible] Cecil st. one lot [illegible] vestigate [illegible] McDonald [illegible] Pandora st.; phone 3311.

A NEW house, 7 rooms [illegible] fitted and finished [illegible] gain, $5,000 [illegible] Owner, phone [illegible]

AN absolute bargain [illegible]

## HOUSES FOR SALE—(Continued)

A HOME of 6 rooms, Cloverdale ave., for $400 cash, balance $20 monthly. Price $2650. Room 3, 606 Yates st.

BUNGALOW, 5 rooms, modern, best locality, Fairfield Estate, $3200; $1000 cash, balance monthly. See W. S. D. Smith, 221 Sayward Bldg.

BANK st.—New house, seven large rooms full basement, piped for furnace, large balcony; extra well built; decorated walls; a bargain. Apply owner, 1719 Bank st., afternoons.

BEECHWOOD ave., 239, one minute from sea and car, a very pretty and well-built 5-roomed California bungalow; price $4,200; 5 rooms, bath, full basement, chicken-house, etc.; can be seen between 9 and 12 a. m. Would consider exchange good car or lot as part payment. Owner, Box 34, Colonist.

CROFT street—One mile circle, seven rooms, modern, $4500, easy terms. Phone Owner, R1470.

COLWOOD, 4 acres all cleared with new 6 roomed house and large stable, $2750; only $500 cash. Room 3, 606 Yates street.

EDMONTON rd., near Richmond; good 4-room house; new, modern fittings; $2850; this will be a moneymaker very soon. Box 89, Colonist.

ESQUIMALT—Admirals road through to Constance ave., 60 ft. frontage on each street, 240 ft. deep, with 5-room house; $4700; $1700 cash, balance $30 per mth. Olphant & Shaw, 202 Central Bldg., Broad and View streets; phone 3215.

FOUR-ROOMED house on Redcroft st., $1800; on lot 40x120, planted in potatoes. A bargain for the right party. Another, 5 rooms, Colville st., $1750. 7-room house on Menzies st., $3800; easy terms. See W. S. D. Smith, 221 Sayward Bldg.

FIVE-ROOM bungalow, fully modern, full basement and concrete foundation, beautifully finished, something new, $4000; easy terms. See W. S. D. Smith.

FOR sale, my beautiful 8-roomed house, just being completed; interior may be arranged to suit purchaser; 5 large rooms, only $800 cash required; off Oak Bay ave.; balance of purchase price can be arranged; full particulars if interested. Apply owner, P. O. Box 1547, Victoria, B. C.

FIVE room bungalow, near Oak Bay car line. Heath & Chaney, Sayward block.

FAIRFIELD—5 rooms, modern bungalow, near to sea, near to cars, $4200 cash. Can you beat this? Wise & Co., 109 Pemberton block.

FOR sale, 5-roomed house and lot, 65x148, on Harbinger ave.; space for two additional rooms; fully modern. Apply 421 Pemberton Bldg.; phone 845.

FOR sale, four room, pantry and bath, new bungalow, half block from car on Phoenix street, Victoria West, $2400; $500 cash, balance as rent. J. T. Redding, 822 Catherine st. Phones L-1293 and 2206.

FAIRFIELD district, big snap, for quick sale; splendid 5-roomed house just finished, near sea, and half block from car line; separate hall leading from main entrance; lot 50x120; bathroom, etc., large basement. Price $3750; terms $750 cash, balance very easy. Box 952 Colonist.

FOR rent, Oak Bay, 8 room house, unfurnished on Hampshire road, South, $40. Lott, Malin & Co., 118 Pemberton Blk.

FOR sale, 5-room bungalow on boulevarded street off Oak Bay ave. half block from car line, $4,100; $1000 cash, balance on terms; mornings only. A. Bruce Powley, 415 Pemberton Block.

FOR SALE—Four acres cor. Carey and Wilkinson roads, four-roomed house, new barn, fine orchard or will sell house, barn and orchard with acre and quarter. Apply J. Inglis, Colquitz, Owner.

FOR sale, ten acres on three-mile circle, with house and barns; a snap, $13,000. A. Bruce Powley, 415 Pemberton block.

FOR sale, 5-roomed bungalow on George st., Fairfield Estate, or will trade for good building lot or runabout auto. Apply 24 Lewis st.

FOR sale, new fully modern 6-room residence; cash payment only $800; property well situated; large lot, graded, in grass; owner needs money and will make good; price and terms to suit purchaser; to be sold at once; no agents. Box L, Colonist.

FAIRFIELD—See our list of houses and bungalows. Wise & Co., Pemberton block.

FOR sale, the coziest new 6-room home in Fairfield, with sensible arrangement from three sides; exceptionally well finished and artistically decorated, hall, dining, and living rooms burlapped and panelled, beam ceiling and open fires, all bedrooms have full height ceilings and lots of closet room, kitchen cabinet style, well fitted, piped for furnace cement sidewalks; block from cars; a snap from owner, $4400, on terms. P. O. Box 1111. Phone L-1931.

FOR SALE—5-roomed new bungalow, all modern conveniences; one minute from Fort St. car. $4,350; terms $800 cash, balance on easy terms. Apply 1113 Blanchard street.

FOR Sale, 6 room house, modern; one block from car. Apply between 1 and 5 p.m., 1845 Chestnut ave.

GONZALES, half acre, 80 feet on King George Terrace, 80 feet on lane; about 265 feet deep; beautiful trees, very fine view of straits; high and dry. $206 improvements; small summer house; immediate possession. This property would make an unequaled homesite; direct southern aspect. Price $3000; $750 cash, balance to arrange. Apply Lewis & Roberts, 112 Pemberton block.

GOOD view of Ross Bay—New six-roomed residence with good view of Ross Bay; reception hall panelled, dining room panelled, open fireplace and built-in buffet, bathroom, pantry, etc.; all large rooms tinted; full sized cement basement, 26x28 ft., with cement wash trays; concrete sidewalks; all fenced; ready to occupy; $5500; $1300 cash, mortgage for $2000 can be assumed. 1707 Ross st.

HOUSES—Belmont ave., 2 6-roomed houses, new, modern in every detail, $4500; $1350 cash, bal. to arrange. Chamberlain st., 2 new 5-roomed bungalows, $4100; $1000 cash, bal. to arrange. Bay st., new 6-roomed California bungalow, nicely designed and modern, $5500; quarter cash, bal. arrange. Lee ave., nice 5-roomed house; cement floor in basement, laundry trays; dining room panelled on two sides, $3700; $700 cash, bal. $40 a month. McPherson ave. (Victoria West), 7 rooms, with furnace, electric light; on lot 60x135, $4800; cash $1000, bal. $32 interest per month. Pembroke st. (near park), 6-roomed house, modern, on lot 60x120, $6000; $1500 cash, bal. arranged. Quadra st., between Hillside and Kings, 7-roomed house on lot 60x135, $7000; $2000, bal. arranged. Asquith st., 8 rooms, modern, $3550; $750 cash, balance arranged. Foster & Thompson, 15 Green block.

HOUSE for sale, $700 cash will make payment on my modern cottage bungalow, which I am authorized to sell at $2650; office rent; centrally located in one of the best districts in Victoria; large lot; close to car; balance can be arranged like rent. Fullest particulars on application to Owner, P. O. Box 1547, Victoria, B. C.

HOME on Monterey ave., $4300; best part of Oak Bay; 5 rooms, bath, etc. Is a really nice home on easy terms would do well to see this place. See A. D. Malet & Co., 403-404 Central Bldg.; phone 1856.

HOUSE and lot, corner Burnside and Manchester, five rooms, modern; revenue $300 yearly. Price $6500, on terms. Apply owner, 615 Garbally road.

HILLSIDE avenue, 5 roomed house on lot 60x130, between Bridge street and Hock Bay; fine business site, $3250. Camosun Realty Co., 1009 Douglas st.

I HAVE a new five-roomed bungalow, close in, for sale cheap. Enquire 416 Chester st.

JOSEPH st., Fairfield—Lot 50x120, with good revenue producing three room cottage, pantry, toilet, water, etc.; a big bargain at $2100, on easy terms. Olphant & Shaw, 202 Central Bldg., Broad and View sts.; phone 3215.

JUST finished, 7 room house, thoroughly modern; Princess ave., close to Blanchard st., for a few days only at this low price; $6300 on easy terms. J. L. Long, 426 Sayward Bldg.

JAMES Bay; close to park, near sea and on car line; new six-roomed house, furnace, full basement and all modern conveniences, on lot 50x120; price on terms, $7000. No agents. Box 984, Colonist.

## HOUSES FOR SALE—(Continued)

JAMES Bay—The best residential part of large new 8-roomed house; bathroom, two separate toilets, full cement basement, furnace, two very large verandas, large living room, panelled, beamed, with inglenook seats, etc.; four large bedrooms; near car; 120 feet from park, 200 feet from sea; unsurpassed view of sea, mountains and park. Built for home under strict supervision of leading architect; first class material and workmanship throughout; finished early July; price, complete, $12,000. Owner leaving city. P. O. Box 935, Victoria.

LOOK at this—A beautiful home; a farm right in town; one acre, all in fruit and garden; berries of all kinds; large ample, neat and plum trees in full bearing, and everything else that goes to make up a beautiful garden; good six roomed house, with city water, electric light, bath, toilet, large pantry; full cement basement with cement floor, and but two blocks from street car; this property is the best buy in Victoria today for anyone wishing a nice home with plenty of room, and is an excellent investment for one who is looking for a home and future trackage property; lays inside the mile and half circle, right on the city limits, with city water, sewer, electric light, bath, toilet, price is only $7500; terms $2500 cash, balance 1, 2 and 3 years with 7 per cent; just think of these terms and remember this is an acre of land; let us show you this property. Victoria Subdivision Co., 207 Pembroton Bldg.; phone 2683.

MODERN 5-room bungalow, St. Patrick st., Oak Bay; terms, $2150.

MONTEREY AVE., Oak Bay—New, well-built house on two lots; garage; fully modern; 5 rooms. Price $11,000. 208 Pemberton Block.

NEWLY finished, fully modern 4-room bungalow, with water and sewer, on improved street; only $2400; terms. Will take $2150 cash. This is no fake but a real snap. 2011 Byron st., just off Foul Bay road.

NICE 1½ storey cottage, 4 rooms, lovely garden lot, fenced, 50 ft. on good road, 10 minutes from car; $1950; only $350 cash and terms. Edwin Frampton Realty, McGregor block, upstairs, 637½ Fort. Phone 2028.

OAK Bay waterfrontage—3-room bungalow "Rockhaven," 5 bedrooms, furnace, nice garden, large size lot equal to 60x120, runs trough to sea, convenient boat slip on lot. The property lies half way between the hotel and golf course on Beach Drive, magnificent marine view. A charming waterside residence. For price, terms, apply G. E. Edwards, sole agent. Phone 7-3377, corner Beach Drive and Orchard ave., Oak Bay.

SPLENDID new 8-room house, best part of Fairfield district, close to Beacon Hill park, half block from car; house beautifully finished, every modern convenience, on lot; price $6500, on good terms. Olphant & Shaw, 202 Central Bldg., Broad and View sts.; phone 3215.

SOUTH Hampshire rd., fine 6-roomed bungalow, all modern, basement piped for furnace; lot 50x112; price only $4700, on terms. Pagano & Co., rooms 724-725 Pemberton bldg.

SWISS cottage, Maywood rd., 4 rooms, modern, bath, hot and cold, open fireplace, panelled dining room; $1950; $400 cash, balance $20 month. L. Jervis, Tolmie ave.

WILKINSON Road, 5 acres, all cleared 2½ miles from city hall, $8,000; $2500 cash; balance 1 and 2 years. Camosun Realty Co., 1009 Douglas st.

WHOEVER buys this will be well satisfied—A well built, new 7-roomed bungalow in the best residential part of Fairfield Estate; perfectly modern; bath, pantry, toilet, etc.; piped for furnace; cement walks, basement, etc.; car within 50 yards, only ten minutes from post office, steam heating; terms moderate. 1148 Oscar st.

SYLVESTER rooms, most central and cheapest in town; all neatly decorated; under new management. Rooms from $3.00 per week up. 715 Yates st.

SPACIOUS rooms, pleasant house and garden; park, car, sea, bath, phone. Apply 148 South Turner st., Beacon Hill car to Niagara st.

SUPERIOR furnished rooms, five minutes from postoffice, every convenience. 624 Collinson st.; phone LL3047.

TO rent, double bedroom, suitable for two young men. Apply 344 Coburg street, James Bay.

TO rent, four suites, Work st., close to Queen's ave., in half mile circle; modern, new. Also garage, rent $35 and up. Apply 621 Hillside ave.

TO let, furnished room, 1422 Fort st.; Phone L1739.

TO LET—Large front room nicely furnished; suit 3 or 4 friends. Phone L3016, 433 Superior street, James Bay.

TWO furnished rooms; adults only. 180 Montreal st.

TO let, two furnished rooms, breakfast or use of kitchen. 33 San Juan ave., James Bay.

TO let, furnished room for gentlemen; modern new house. 321 Michigan st.

TO rent, nicely furnished. 1131 Pandora avenue.

TO rent, furnished room for two friends (men); 1116 Fort st.

TO let, furnished bedroom and sitting room in private family. Apply 1703 Davie st.

TWO large furnished bedrooms with every convenience; breakfast if desired. Phone 2881. 1485 Fort st.

50 CENTS per night, $2.00 a week and up. 1211 Langley st.

## TO LET—HOUSEKEEPING ROOMS

A GOOD corner suite to let and one furnished housekeeping room. Mt. Edwards, Vancouver street.

A furnished flat to let, three rooms, kitchen and bathroom. "Mt. Edwards," Vancouver street; also one furnished room with use of bathroom.

COMPLETE housekeeping rooms near car, park and sea; no children. 818 Oswego street.

FURNISHED housekeeping rooms. 2635 Government st.

FURNISHED housekeeping rooms in Burdette House, cor. Burdette and Vancouver; close in; also rooms in house cor. Mason and Vancouver; garage and coach house.

FURNISHED housekeeping room. 1133 North Park st.

FOR rent, housekeeping rooms. 827 Fort street.

FOR RENT—Two rooms and kitchen. Apply 6-7 p.m., 805 Yates Street.

FOR rent, housekeeping rooms. 823 Fort street.

FURNISHED housekeeping room for rent. 605 Government Street.

FURNISHED housekeeping rooms. Apply 1036 Hillside ave.

HOUSEKEEPING studio to rent. Box 32, Colonist.

HOUSEKEEPING and furnished rooms. 806 Cook st.

HOUSEKEEPING room, 819 Pandora avenue.

LARGE, new up-to-date suites to rent in the Linden Apartments, fine locality and on car line. Apply at Linden Grocery, corner of Linden avenue and May street.

To rent—Unfurnished housekeeping rooms, with sink, pantry, use of bath. 1321 Fort st.

To let—Modern four-room flat; coal and gas range. 2621 Rose st.

TWO furnished housekeeping rooms; no children. Apply 80 San Juan ave.; phone L3473.

TWO unfurnished rooms, suitable for housekeeping; reasonable. 724 Vancouver st.

TO rent, upper floor of house, three rooms and bath (unfurnished). Mrs. Crewe, Oak st., off Cloverdale ave.

TO rent, furnished housekeeping room. 559 Johnson street.

TWO furnished housekeeping rooms to rent; no children. Apply 80 San Juan ave.; phone L3473.

THREE unfurnished housekeeping rooms; all conveniences; James Bay. 52 San Juan ave.

## TO LET—FURNISHED ROOMS

A FEW furnished rooms in the new modern Field Apartments, near corner Douglas and Queen's ave.; phone 1285.

A FIRST class furnished room to refined party, in private house. Box 931, Colonist.

A Beautiful suite of lofty rooms, 434 Simcoe street, or would be let separately; sea view, one minute from Beacon Hill car, private grounds, piano; moderate charges. Phone L-1716.

AT 421 Parry street, James Bay, near Parliament, nice room $3; one suitable for two ladies $4.

BALMORAL hotel, cor. Douglas. View and Fort, under new management, newly renovated throughout; rooms single or en suite; moderate weekly and monthly rates.

BEDROOMS to let, at 1128 Mason street. Moderate terms.

COMFORTABLE rooms. 75 Linden ave.

COMFORTABLE furnished room to let; two minutes from city hall; suit two young men. 734 Caledonia ave.

COMFORTABLE furnished bedroom, with part board, suit one or two friends. 80 San Juan ave., James Bay.

FRONT room, young man, with private family; rent $7; real near to postoffice. Box 88, Colonist.

FURNISHED rooms with board. 1035 Oliphant st. Phone R-2816.

JAMES Bay Hotel—South Government St., family hotel, splendid location, facing Beacon Hill park, four blocks from boat landings and post office, 100 rooms, modern throughout, singly or en suite. Special weekly and monthly rates. Excellent cuisine. Phone 2394.

GORMIDALE, just opened, lots of room; first-class board; rent room $7.50. 1308 Stanley ave., corner Fort.

ROOM and board—Mrs. D. Green, formerly of the Poplars, has re-opened a rooming and boarding house at 1739 Rockland ave., where the best $1 a day house can be found.

ROOM and board; also day board. 1712 Cook street.

ROOM and board for two young men. 121 South Turner st.

ROOMS and board; beautifully situated on Rockwood terrace, close to car line. 1231 Sunnyside avenue, off Craigflower road. Phone R3125.

ROOM and board for young man. 647 Niagara st.; phone L2666.

TO let, comfortable room and board; Welsh and English preferred. 422 Young street.

YE Olde Homestead—for workingmen, $6 and $6.50 a week; also table boarders, 702 Princess avenue, corner Douglas st.

## WANTED—ROOM AND BOARD

WANTED—By two ladies and two children, double bedded room and breakfast for one week; refs. Box 919 Colonist.

WANTED, Residence with English private family. Box 939 Colonist.

WANTED, double bedroom and board for two young men; moderate terms. Box 704, Colonist.

WANTED, board and room for lady and child, for a few weeks in the vicinity of Sidney. Apply Box 612, Colonist, stating terms.

## HOUSES FOR RENT

A LL or portion of 6-room house to let. Apply 1803 Chambers street.

A TEN-ROOM rooming house for rent to parties buying furniture; house full up now; any reasonable terms; good reason for selling. Box 834 Colonist.

BUNGALOW for rent, on July 1st, 5 rooms and hall, large verandas, just completed. $40 per month. A. von Girsewald, corner Fort and Quadra.

FOR rent—Oak Bay, 8-room house, unfurnished, on Hampshire road south; $40. Lott, Malin & Co., 118 Pemberton block.

FOR rent, good 7-room house in superb position on waterfront; best fishing and bathing; two-mile circle, not far from car. Box 689, Colonist.

FIVE roomed house to let, furniture for sale. Apply in morning; 508 Montreal st.

SIX-ROOMED cottage to let, 2579 Cook st. Apply 2579 Empire st. or 857 Caledonia ave.

TO rent, five-room modern bungalow, new, Cambridge ave., $30 a month. J. T. Redding, 822 Catherine st. Phones L-1293 and 2206.

TO rent, new 5-roomed house, stable and chicken run; every convenience, on lease. Craigmyle, 516 Bein st., off Alpha street.

TO let, three-room cottage on large corner with good view, Culduthel and Whittier ave., close to Douglas car; $10 month. Thomas & Denny, 1303 Blanchard

TO RENT—5-roomed bungalow; all modern conveniences; one minute Fort St. car, $35 per month (including water). Apply Glider's Restaurant, 843 Yates St.

## FURNISHED HOUSES TO LET

FURNISHED house for two months, commencing end of July, eight large rooms, bathroom, etc., conservatory, piano, near sea; 20 minutes from car. Phone F-3723. P. O. Box 1167.

FURNISHED 5-room cottage in town; $60. Phone L3114.

FURNISHED, modern, 6-roomed house for rent, on car line, or would sell. Phone 2278 or P. O. Box 1029.

NEW 6-room cottage to rent in Edmonton district, near Mount Tolmie car line. Box 80, Colonist.

NEWLY furnished two-roomed cottage, also garage. 2620 Government st.

OAK Bay, on waterfront, 4 room cottage furnished, for 7 weeks, 1st July, $12.50 per week. Lott, Malin & Co., 118 Pemberton block.

OAK BAY—Facing water; fully furnished (new) 8-roomed residence on corner, ¼-acre lot, well-kept garden, garage. Price $14,500. 208 Pemberton Block.

SEVEN roomed, very nicely furnished house, overlooking first-class and ready to step into, for rent at $75 per month; near Parliament buildings. The Griffith Company, Rooms 5, 7, 9 and 11 Mahon Bldg., 1112 Government St.

TO let—Six-roomed, modern, fully furnished house, Stanley ave., near Fort st. car., with piano, for three (3) months; no small children; $65 per month. Apply 202 Pemberton Block, city.

TO rent, furnished 7-room house for the summer, close in. Heath & Chaney, Sayward block.

TO rent, a very comfortably furnished bungalow of 3 rooms, near Beacon Hill park; every convenience. Apply 310 Vancouver st.; telephone L2740.

THREE bedrooms, drawing and double living room, bathroom, kitchen, etc. 1931 Oak Bay ave.; telephone 3418.

TO RENT—Furnished house; 6 rooms. 551 Niagara street; phone L2890.

TO RENT—For 2 months, from July 8th, six-roomed furnished bungalow; sea front; James Bay. 962 Collinson.

TO RENT—Furnished, a five-roomed cottage, No. 2318 Blanchard St.; also a three-roomed cottage on Glanford ave. Apply E. F. Geiger, 828 Fisguard St.

TO rent, furnished house on Oak Bay ave., 8 rooms, 7 rooms, one reserved, good furniture and piano. For terms, etc., apply 128 Pemberton building.

TO rent, nicely furnished 7-roomed house, every convenience, stable, 2 chicken houses, etc., $50 per month. Apply at house, 1010 Fisguard st.

TO rent, modern 6-roomed house, furnished; nice locality; one mile circle, close to car; all conveniences; terms moderate. 2101 Chambers st.

TO let, furnished 7-room, modern house, to approved tenants, from 1st of July; near car. Apply 1823 Richmond ave.

TO let, furnished, at once, two bungalows at North Saanich. Apply Mrs. Wise, 508 Box, Victoria.

## ROOM AND BOARD

AT 812 Cook st., nicely furnished room and board. Phone 1068.

A VACANCY for two gentlemen or man and wife; good table; garden; central. Mrs. Webb, phone R-1724.

A COMFORTABLE double room suitable for 2 or 3 gentlemen; table board; reasonable. 2520 Government st.

AT St. Helens, 528 Courtney st., single and double rooms, three minutes from postoffice, highest and healthiest position in town, opposite cathedral; English cooking; baths, etc.; terms moderate. L2262.

AM starting a nice homelike boarding house and can accommodate seven young people very reasonably; use of piano, drawing room; five minutes from two car lines. Box 671, Colonist.

BOARD, residence, single and double rooms with modern conveniences; English cooking; 1255 Pandora avenue. Phone L2562.

BOARD and room; terms moderate; 1011 McClure street, off Vancouver. Phone L-1657.

CAHALAN—Opposite Beacon Hill Park; under entirely new management; excellent cuisine; moderate prices. Phone 3183. 325 Douglas st.

DOUBLE bedroom and board for two young men; moderate terms. Box 704, Colonist.

FURNISHED rooms and board; terms moderate. 752 Topaz ave.

FURNISHED rooms with board. 1035 Oliphant st. Phone R-2816.

JAMES Bay Hotel—South Government St., family hotel, splendid location, facing Beacon Hill park, four blocks from boat landings and post office, 100 rooms, modern throughout, singly or en suite. Special weekly and monthly rates. Excellent cuisine. Phone 2394.

GORMIDALE, just opened, lots of room; first-class board; rent room $7.50. 1308 Stanley ave., corner Fort.

ROOM and board—Mrs. D. Green, formerly of the Poplars, has re-opened a rooming and boarding house at 1739 Rockland ave., where the best $1 a day house can be found.

ROOM and board; also day board. 1712 Cook street.

ROOM and board for two young men. 121 South Turner st.

ROOMS and board; beautifully situated on Rockwood terrace, close to car line. 1231 Sunnyside avenue, off Craigflower road. Phone R3125.

ROOM and board for young man. 647 Niagara st.; phone L2666.

TO let, comfortable room and board; Welsh and English preferred. 422 Young street.

YE Olde Homestead—for workingmen, $6 and $6.50 a week; also table boarders, 702 Princess avenue, corner Douglas st.

## WANTED—ROOM AND BOARD

WANTED—By two ladies and two children, double bedded room and breakfast for one week; refs. Box 919 Colonist.

WANTED, Residence with English private family. Box 939 Colonist.

WANTED, double bedroom and board for two young men; moderate terms. Box 704, Colonist.

WANTED, board and room for lady and child, for a few weeks in the vicinity of Sidney. Apply Box 612, Colonist, stating terms.

## HOUSES FOR RENT

ALL or portion of 6-room house to let. Apply 1803 Chambers street.

A TEN-ROOM rooming house for rent to parties buying furniture; house full up now; any reasonable terms; good reason for selling. Box 834 Colonist.

BUNGALOW for rent, on July 1st, 5 rooms and hall, large verandas, just completed. $40 per month. A. von Girsewald, corner Fort and Quadra.

FOR rent—Oak Bay, 8-room house, unfurnished, on Hampshire road south; $40. Lott, Malin & Co., 118 Pemberton block.

FOR rent, good 7-room house in superb position on waterfront; best fishing and bathing; two-mile circle, not far from car. Box 689, Colonist.

FIVE roomed house to let, furniture for sale. Apply in morning; 508 Montreal st.

SIX-ROOMED cottage to let, 2579 Cook st. Apply 2579 Empire st. or 857 Caledonia ave.

TO rent, five-room modern bungalow, new, Cambridge ave., $30 a month. J. T. Redding, 822 Catherine st. Phones L-1293 and 2206.

TO rent, new 5-roomed house, stable and chicken run; every convenience, on lease. Craigmyle, 516 Bein st., off Alpha street.

TO let, three-room cottage on large corner with good view, Culduthel and Whittier ave., close to Douglas car; $10 month. Thomas & Denny, 1303 Blanchard

TO RENT—5-roomed bungalow; all modern conveniences; one minute Fort St. car, $35 per month (including water). Apply Glider's Restaurant, 843 Yates St.

## FURNISHED HOUSES TO LET

FURNISHED house for two months, commencing end of July, eight large rooms, bathroom, etc., conservatory, piano, near sea; 20 minutes from car. Phone F-3723. P. O. Box 1167.

FURNISHED 5-room cottage in town; $60. Phone L3114.

FURNISHED, modern, 6-roomed house for rent, on car line, or would sell. Phone 2278 or P. O. Box 1029.

NEW 6-room cottage to rent in Edmonton district, near Mount Tolmie car line. Box 80, Colonist.

NEWLY furnished two-roomed cottage, also garage. 2620 Government st.

OAK Bay, on waterfront, 4 room cottage furnished, for 7 weeks, 1st July, $12.50 per week. Lott, Malin & Co., 118 Pemberton block.

OAK BAY—Facing water; fully furnished (new) 8-roomed residence on corner, ¼-acre lot, well-kept garden, garage. Price $14,500. 208 Pemberton Block.

SEVEN roomed, very nicely furnished house, overlooking first-class and ready to step into, for rent at $75 per month; near Parliament buildings. The Griffith Company, Rooms 5, 7, 9 and 11 Mahon Bldg., 1112 Government St.

TO let—Six-roomed, modern, fully furnished house, Stanley ave., near Fort st. car., with piano, for three (3) months; no small children; $65 per month. Apply 202 Pemberton Block, city.

TO rent, furnished 7-room house for the summer, close in. Heath & Chaney, Sayward block.

TO rent, a very comfortably furnished bungalow of 3 rooms, near Beacon Hill park; every convenience. Apply 310 Vancouver st.; telephone L2740.

THREE bedrooms, drawing and double living room, bathroom, kitchen, etc. 1931 Oak Bay ave.; telephone 3418.

TO RENT—Furnished house; 6 rooms. 551 Niagara street; phone L2890.

TO RENT—For 2 months, from July 8th, six-roomed furnished bungalow; sea front; James Bay. 962 Collinson.

TO RENT—Furnished, a five-roomed cottage, No. 2318 Blanchard St.; also a three-roomed cottage on Glanford ave. Apply E. F. Geiger, 828 Fisguard St.

TO rent, furnished house on Oak Bay ave., 8 rooms, 7 rooms, one reserved, good furniture and piano. For terms, etc., apply 128 Pemberton building.

TO rent, nicely furnished 7-roomed house, every convenience, stable, 2 chicken houses, etc., $50 per month. Apply at house, 1010 Fisguard st.

TO rent, modern 6-roomed house, furnished; nice locality; one mile circle, close to car; all conveniences; terms moderate. 2101 Chambers st.

TO let, furnished 7-room, modern house, to approved tenants, from 1st of July; near car. Apply 1823 Richmond ave.

TO let, furnished, at once, two bungalows at North Saanich. Apply Mrs. Wise, 508 Box, Victoria.

## PROPERTY WANTED

ADVERTISER has $3600 cash to invest in Victoria property; will only buy direct from owners; and being well posted in values, will only consider snaps. If you have any, mail full particulars to P. O. Box 72.

AGREEMENTS for sale bought on Victoria property. Apply Rea, Brown & Copeman, 218 Pemberton block.

A FOUL Bay waterfront lot is what I want. I will pay any reasonable price. Give me the size, etc. No agents need apply. I mean business. Apply Box 623, Colonist.

I HAVE the following amounts on hand as first payments on lots: $150, $200, $350 and $450. I want only real good buys. Write me at once if you have anything good, to Box 35, Colonist.

IF you want to make a quick sale of your property, town or country, and the price is reasonable, call at our office and let us have the particulars and we can insure a sale. Rea, Brown & Copeman, 218 Pemberton block.

LISTINGS wanted from owners of Vancouver acreage and lots; our Vancouver office has several genuine buyers waiting if your price is right. Abbott & Sutherland, 5 and 6 Green blk., 1216 Broad st.

NOW is the time to list your property with the Empire Realty Company, 641 Fort st., who have numerous enquiries for property at reasonable market prices.

OAK Bay—Cheap lots wanted from owners. Crompton & Barlee, 130 Pemberton Blk.

PHONE 645 and list your properties. Anderson & Jubb, room 7, Green Block, Broad st.

PROPERTY wanted—Have clients prepared to buy houses, lots or acreage. Listings must state price in cut of reason. A. W. Bridgman, 1007 Government st.

PROPERTY owners—We represent numerous investors who have instructed us to secure them property reasonably priced, and respectfully solicit your listings. National Realty Co., 1232 Government st.

PARKDALE Lots—Two lots, each 50x112; $550 each; $150 cash, $6, 12, 18. Watt and Boulton, 8 Promis block, phone 2210; P. O. Box 319.

WANTED, for gardening purposes, quarter acre, or less; not too far from car line. 329 Pemberton Blk.

WANTED—Acreage at or near Elk Lake; must not be improved. Anderson & Jubb, phone 645; room 7, Green Block, Broad st.

WANTED, lot on Monteray, Hampshire, Saratoga or Victoria for builder. Eagle & Co., Imperial Bank Chambers, Phone 3273.

WE want Oak Bay lots for clients. Call and see us at our office. Rea, Brown & Copeman, 218 Pemberton block, or phone particulars to 1521.

WANTED, immediately, 10 to 20 acres within 25 miles of this city, for farming land; genuine buyer waiting. Abbott & Sutherland, 5 and 6 Green Blk., 1216 Broad st.; P. O. Box 1024.

WANTED—From owners, nice lots in Oak Bay or Shoal Bay districts; must be good market value. Apply 213 Pemberton Block.

WANTED—On Vancouver Island, about 100 acres of wild land, that can be cleared and cultivated. Send full particulars and terms in first letter. Owners only. Write to E. A. Farmer, 540 Robson st., Vancouver, B. C.

WANTED to sell, nicely furnished apartment, 3 rooms and bath in new and modern building; good neighborhood, walking distance; only $450 for evenings. Suite 9, Bell Apartments, Cook and Rockland.

## BUSINESS CHANCES

FOR sale, an old established mercantile business, present monthly sales average eight thousand monthly. Owner wishes to retire from active business. Will bear strict investigation. For particulars apply Box 61, Colonist.

FOR sale, first-class prosperous business at Vernon, Okanagan Valley, B. C. Consists of agricultural implements, rigs, etc.; best agencies; building can be bought or rented; certain money maker. Reid & Spencer, Real Estate, 733 Fort st.

FOR SALE—In Vancouver, well established business suitable for energetic lady, making $200 monthly. Office rent $20 month. Price $500. Owner retiring from business. Address Miss M. Harris, Vancouver, B. C.

FOR sale, ice cream and candy store, (home made bakery), snap. Price $150. Apply 1739 Cook st.

HALF share of profits in good paying, money-making concern offered to reliable party able to work branch in Vancouver. No cash required. Interviews from 10:30 to 11:30 a. m. Room 419, Sayward Building.

PARTNER wanted; $1000; manufacturing business; process patented. Box 68, Colonist.

WANTED, a young man who has had some office and selling experience, to join party in big paying business; good salary and share in profits. References required and small amount of capital. Address Box 24, Colonist.

WANTED—Partner for first class acreage on Saanich Electric Railway; make appointment. Box 757, Colonist.

$350 CASH, balance monthly, handles this good 8-roomed boarding house, close in. Price $850. Apply D. McIntosh, Mahon Blk.; phone 1749.

## POULTRY AND LIVESTOCK

A COW. Enquire Mr. Main, Maple st., off Tolmie ave.

BEES for sale; a few hives in first-class shape; strong colonies; fully equipped. P. O. Box 968.

DUCKS for sale, from 25 cents up. Wingate, 1448 Ryan st., Belvedere.

FOR sale—Standard bred mare and young colt, by Hackney horse; mare quiet to ride and drive. Box 978, Colonist.

FOR sale—Splendid driving horse, fast and reliable, also buggy and harness, wagon and express harness. Apply A. E. Wade, B. C. Saddlery, Yates st.

FOR SALE—A seal brown mare, weight 1000 lbs.; also a light express, & rubber-tired buggy and harness, single and double; also two double poles. Apply 828 Fisguard street, E. F. Geiger.

FOR sale, thoroughbred Plymouth Rock, Buff Orpington and Wyandotte hens, first-class stock. Apply E. Dalmas, corner Mt. Tolmie and Bay road.

FOR sale, S. C. Buff Leghorn—The whole of the stock recently purchased from Mr. J. J. Sheppard, composed of last and this season's birds. Three new Prairie State Hovers and one Heason 240 egg incubator. For sale cheap to quick buyer. Apply H. Clark, Cobble Hill.

FOR sale, a good delivery mare or light delivering, 4 years old; price $235. Box 453, Colonist.

FOR sale, cheap, splendid delivery horse, four years old, also a 8-year old Jersey bull. Apply S. Featt, Colwood. Phone M-314.

FOR sale, young pigs. J. Street, Atkins Siding, E. & N. Railway.

HEAVY team for sale, first-class condition; price $550 if sold soon; Apply Chandler Bros., Wilkinson road.

HAVE just received a car of extra heavy horses, including three matched pairs of black and three matched pairs of grays, weighing from 3500 to 3800 lbs. per team. Can be seen at our sale barns, Burnside Park, on Craigflower rd. Stephenson & Derry, proprietors, P. O. Box 1189. Phones R2675 and M309.

PAIR canaries, nesting, and one odd hen, $6.00; exchange old chickens. 1313 Cook st.

WELL bred young horse; make good pole pony; reasonable. Box 977, Colonist.

WE are offering 100 hen-hatched s. c. White Leghorn hens, for breeders; none weighing less than 5 lbs., all laying, and the picture of health and eye glass frames, sold for $1.50 up. All optical supplies cut price. Eyes examined free. Frank Clayton, Optician, 654 Yates st. (corner Douglas), room 1.

FOR sale, one water heater stove, in good condition. Y. M. C. A.

## MISCELLANEOUS

ARONSON'S pawnshop has removed into new premises, 1315 Government st., opposite the Westholme Hotel.

ANTIQUE jewelry, diamonds, engravings and pictures bought and sold. Mrs. A. A. Aaronson, 1315 Government st.

BAGGAGE promptly handled at current rates by the Victoria Transfer Co., phone 123. Office open night and day.

BETTER than over-boomed real estate, 20 per cent. interest paid on $6 monthly savings, 5 per cent. loans arranged on first mortgage. Write Goff, P. O. Thoburn, Victoria.

BOYS! Girls!—Sell 25 pkgs. "Views" postcards at 10c each and receive beautiful fountain pen or complete camera outfit free. Write today. Acme Supply Co., Dept. 22, Woodstock, Ont., Canada.

BUSINESS opportunity wanted in Victoria by interior business man of high executive ability; would invest capital or purchase outlet established business. Reply Box 841 Colonist.

CUT price sale until Saturday night—Spectacle and eye glass frames, gold filled, $1.50 up. All optical supplies cut price. Eyes examined free. Frank Clayton, Optician, 654 Yates st. (corner Douglas), room 1.

DAILY Express, London, "Papakuk," Cooking Bags, imported exclusively by Gibbs & N. Wise & Co., can be had at Room 2, McCallum Blk. Samples 50c. Phone 3309.

EMPRESS launches for hire; $3.00 per hour. Launches and yachts of every description for sale. Apply Empress Boathouse. Phone 3410.

FOR adoption, healthy baby boy, born June 14. Address Box 442, Colonist.

FOR sale, office desks, chairs and filing cabinets. 921 Douglas st.

FOR sale or exchange—First class 7-passenger auto car in first class order; will sell cheap for cash or would take vacant lots in any locality. Brain Realty Co., 1305 Government st.; phone 194.

HOME Beautifiers means repairs, alterations, additions to buildings, offices, shop or furniture; summer bungalows, boat alterations, etc., in fact, anything where a combination of durability, artistic display, and intelligence coupled with economy are essential features. State your needs to 141 Elects st., off Douglas.

IN re the estate of William Thistle, deceased. Will the next of kin kindly communicate at once in regard to some property at Yale with B. G. Wickings Smith, 321 Cambie street, Vancouver, B. C.

I WILL not be responsible for any debts contracted by Hauser Restaurant, 560 Johnson street, from this date without my written order. J. Balagno.

JEANY, 450 Superior st. Good pasture for horses; 6 miles out; at $4.00 per month.

LEARN ladies' tailoring and dressmaking in the largest and most complete school west of New York. Positions guaranteed. Write for catalogue, etc., "American Ladies' Tailor and Dressmaking School, Broadway and Pine sts., Seattle, Wash.

MRS. Doncaster has taken over the launch and boat business of S. Doncaster at Esquimalt and is pleased to meet all former patrons and the business will be carried on as usual.

NOTICE—From and after this date I shall not be responsible for any debts contracted by my wife without my written order.

**HOUSES WANTED**

WANTED at once, a 6 or 7-room house with stable, on full lot, not too far out, for a client. Let me know if you have it. W. S. D. Smith, 231 Sayward Bldg.

WANTED, good water front home from owner; state price and best terms. Address 938 Colonist.

WANTED—A 3 or 4-roomed cottage; $200 cash, balance $25 a month, including interest. Apply Box 94, Colonist.

## CAMOSUN REALTY CO.

Real Estate. Rents Collected. Estates Managed.
1009 Douglas st., Victoria, B. C.

ELK Lake—Exclusive sale of ten acres of cleared land in crops, and modern 4-roomed new house; a bargain at $13,500; third cash, balance 6, 12 and 18 months at 7 per cent.

ELK Lake—Ten acres good land, partly cleared, running stream through the land, two log cabins; $500 an acre; third cash, balance 6, 12 and 18 months at 7 per cent.

## W. CROW & CO.

733 Yates Street. Phone 975.

OFF North Quadra St.—Some beautiful lots, 50x120, all level and grassy. Get in on the ground floor and secure one of these lots before they rise. Prices range from $675 to $850, according to location. $150 cash, bal. 6, 12 and 18 months at 7 per cent. Adjoining lots are selling at a much higher price. We have only a limited number left. Auto at your service to see these lots. Call and see us about them.

MOUNT STEPHEN Ave.—A good level lot, little rock at back, 40x150. Price $1050. 1-3 cash, balance 6, 12 and 18 months at 7 per cent.

## LLOYD & HULKE

Real Estate Agents
Crofton

CROFTON townsite—An ideal spot for summer homes or camping, with a certainty of a large increase in value in the next year; lots for sale at $100 and upwards on easy terms; 3 to 10 minutes from store, postoffice, telephone, school, sea; good hotel; magnificent view of the Cascade range and islands; splendid deep water harbor; good fishing, boating and fine sands; railway connection with the E. & N. railway now being completed. Houses, furnished or unfurnished to rent.

SALT Spring Island—178 acres, over 1 mile sea frontage, 4 roomed bungalow with water laid on, small paddock and stable. Price $28,000.

SEAFRONTAGE—3.16 acres, all cleared, meadow land with fringe of trees on the seafront.

8½ ACRES, portion meadow land, remainder very light clearing; fine site for house, with excellent sea view; both 1½ miles from Crofton P. O., phone and store; close to railway.

SEAFRONTAGE—127 acres with good 10-roomed house, bath, etc.; water by gravity and light plant; about 30 acres cleared, 30 slashed; barn and outbuildings; 1½ miles from Crofton. Prices and terms on application.

## THE MORRIS & EDWARDS

BUILDING & INVESTMENT CO.
213 Sayward Bldg. Phone 3074.

$600—Have you got $600 cash? If so, we will build you a nice bungalow on a large lot, 50x150, close to the car line. Call in and see our architect and let him make a set of plans for you.

$500 CASH secures a comfortable modern residence on Pandora ave., having six good sized rooms, full basement with cement floor, large bathroom and pantry, all piped for furnace; size of lot, 55.6x120. This is a snap.

## J. Y. MARGISON

Sooke and Otter Point Real Estate Office
Sooke, B.C.

SOOKE Subdivision of 286 Ac. Cut up into 5-acre lots (now being logged), about a mile from Sooke Harbor, being Sections 35 and 36, on the Otter Point road. The few remaining lots are now $150 per acre.

43 ACRES sea front; would divide.

5 ACRES harbor front.

5 AND 10 acre chicken ranches.

HOUSE and 3 acres, harbor front.

HOUSE and 5 acres, sea front.

25 ACRE farm, house, barns, crops, etc.

## NELSON, BENNECK & SONS

Contractors and Real Estate
19 Green Block, Broad St. Phone L705.

$800 each, four lots, Haultain st., 40x105; $275 cash.

$1000 lot, Cecil st., half block off Edmonton road, size 50x120; $450 cash.

$1450 lot, Rose st., Hollywood, block from car, size 50x120; $500 cash.

$1400 lot, Sumas st., 1 block off Burnside road, lot 50x120; $450 cash, close in.

LET us have your listings.

## WARD INVESTMENT CO. LTD.

606-607 Sayward Blk. Phone 874.

HOMES

LINDEN ave., between May and Faithful; 6 rooms, every modern convenience; $6000; easy terms.

OLIVE st., half block from car line; splendid view of the sea; 5 rooms, house just finished; lot 50x120; $4200; terms arranged to suit purchaser.

MACKENZIE ave., 6 room house, splendid locality; all conveniences; $5000 $1000 cash and balance on very easy payments.

LOTS

SHELBOURNE st., near Lansdowne rd., high and dry, no rock, All cleared, $800

McKENZIE st. and Moss, splendid corner site for apartment or store; 180 feet frontage on Mackenzie, facing south, 125 ft. on Moss; $7500 on good terms.

McKENZIE ave., between Linden and Moss; several fine lots in this admirable locality at $2000 each; terms arranged.

WELLINGTON and Faithful, 4 lots, including corner, finest site in Fairfield, $10,000.

OSCAR st., between Linden and Moss, 45x141; $1850; good terms.

## LEE & FRASER

Money to Loan.
Life Insurance. Fire Insurance.
Members Victoria Real Estate Exchange.
1232 Broad st., Victoria B. C.

PRIOR st., 6-roomed house and lot 51x110; $4500.

GRANT st., 7-roomed house and lot 52x145; $5500.

FORBES st., 7-room house, modern; $5000.

HARBINGER ave., 5-room house and lot 52x146½; $5500.

SOUTH Hampshire, 6-roomed house and lot 60x142; $4750.

NEWPORT ave., 6-room house and lot, 50x212; $5250.

## HERMAN HOUSE CO.

Room 5, Sayward Block. Phone 2264.

KATHERINE st, Shoal Bay, near water, lot 50x110, $950; one-third cash, balance 6, 12 and 18.

HAMPTON rd. and Wascana, corner, 57x128, $1100; $450 cash, balance 10 and 16 months.

OAK Bay, corner Longbranch, McNeil and Island rds., facing park; size 110x120; $2950; one-third cash, balance 6, 12 and 18 months.

CENTRAL ave, between Laurel and Hampshire, 50x110, $1100; one-third cash, balance 6, 12 and 18 months.

GLEN Lake, 13½ acres with 800 feet waterfrontage, house and outbuildings; 4 acres cleared; $7300; one-third cash, balance 1, 2 and 3 years.

SHELBOURNE st., large lot for $725; one-quarter cash, balance over two years.

FAIRFIELD Estate, 5-roomed bungalow, on car line, near Linden ave., $3900; $600 cash, balance easy.

CHAPMAN st., 5-roomed cottage on lot 40x140, $1600; small cash payment, balance like rent.

ROSE st., between Hillside and Kings rd., 7-roomed house on lot 50x135 to a 20 foot lane; stable for 4 horses; price $5000; $2000 cash, balance over 6 years.

LANSDOWNE Subdivision—We have some choice lots left in this subdivision at prices ranging from $525 up; quarter cash, balance over 2 years.

WE want listings of Gordon Head acreage.

## ELLA & STEWART

1214 Government St.

COSY Cottage, Oak Bay, 5 rooms, good lot, oak trees. $3500; easy terms.

NEW modern house, Fairfield, 7 large rooms, large bath, large hall, two toilets, furnace, conservatory, lot nearly half acre, frontage 145 feet, $9000.

## TODD & HAY

Phone 3347. 615 Fort St.

ALDER street—Lot 50x153, cash $400, balance over 2 years. Price $1200.

AMETHYST street—50x130, level and clear; cash $250, balance to suit. Price $750.

ARTHUR street—Lot 50x113; cash $500, price $1500.

BAY street—Double corner; lot 100x110; cash $1750; price $5,250.

BLACKWOOD street—Lot 50x150; cash $850, price $2500.

CEDAR Hill road—Lot 100x130; cash $300 price $900.

FIFTH street—Lot 50x133; cash $350, price $1050.

HILLSIDE ave.—Lot 50x123; cash $850, price $2500.

KINGS road—Double corner, lot 105x135; cash $2100, price $4200.

PRIOR street—Lot 50x119; cash $700, price $2100.

## SCHREIBER & LUBBOCK

Members of the Victoria Real Estate Exchange. 405 Central Building

WATERFRONT—63 acres near Mill Bay; $12,500; terms.

EDMONTON road—43x135; between Scott and Shelbourne; $16,000.

FAIRFIELD Terrace—Best residential lots left in Fairfield; fine view and trees; 110x132; $5,800.

FORT street—30 feet between Vancouver and Cook; revenue producing. Price $15,000.

RAYMOND'S Crossing—40 acres wild land; $75 per acre.

## METTLER-REEHLING CO.

Real Estate
848 Fort Street. Phone 3514

Rooming Houses, Restaurants, Cigar Stands.

LOOK what a snap, 86 rooms, great money maker; only $4300.

IF you list your property with us, we certainly sell it.

WE have several small rooming houses; very reasonable prices.

LOTS near Haultain st.; only $950, terms.

$500 only per front foot, on Fort st. near Vancouver. That's some snap.

5-ACRE farm, all highly improved, with a nice house and all furniture, also some chickens and all implements; 160 fruit trees on the place.

1 ACRE on Shawnigan Lake waterfront, right close to hotel; cheap.

14 rooms, rooming house; price $600; that's all.

$500 will handle a first-class 11-room house.

## CROFT & ASHBY

Real Estate, Timber, Mines and Coal Lands
Phone 2928. Box 540.
126 Pemberton Building Victoria, B. C.
Vancouver Office—Winch Building
Members Victoria Real Estate Exchange

PORT Hardy—Lots for sale at from $115 in easy terms.

PORT Hardy, the terminus of the railway system of Vancouver island.

PORT Hardy—See the new map issued by the government of British Columbia, showing the railway system of Vancouver Island with the northern terminus at Port Hardy.

HARDY BAY—13,000 acres, suitable for colonization. $4.00 an acre.

CROFTON, the terminus of the new railway to Cowichan Lake. Lots from $100.

SHAWNIGAN LAKE, 5 acres, $550.

COMOX—250 acres, 100 acres in cultivation; all good land.

ISLANDS—We have several islands on our list, from $1000 to $30,000.

ACREAGE, suitable for subdivision, near Cedar Hill church; no rock.

RAILWAY and sea frontage, south of Comox, 234 acres, 70 acres cultivated, 78 acres in grass; splendid for subdivision.

COAL lands—640 acres on railway for quick sale only $1000; full particulars on application.

FARM, with over 150 acres under cultivation.

FINEST property in Upper Country for subdividing into orchard lands; 2,000 acres, well watered. $25 per acre.

EDMONTON Rd.—Large corner lot. $1800.

FIFTH St.—Lot 50x118, corner. $860.

HENRY St., Victoria West—Large lot. $7,200.

NIAGARA St., revenue producing corner. $10,000.

JOHN St.—Large lot, good house. $10,000.

GORGE Road—117x182. $4000.

PINEWOOD Avenue—50x180. $1450.

HAMPSHIRE Road—50x112. $1300.

KINGS Road, near Douglas—110 feet frontage suitable for stores; revenue producing.

## KENNINGTON & GORE-LANGTON

Real Estate and Insurance, Cowichan and Cobble Hill

OFFER the following properties for sale:

5-ACRE lots with frontage on Cowichan Bay. Price from $1800.

30 ACRES with 330 yards seafront, near Cobble Hill, opposite Deep Cove; splendid spring water laid on to good new cottage; bungalow, fine beach and good anchorage. Price $15,000, on terms.

60 ACRES, nearly all cleared, close to Cowichan Station, 10-roomed house, barns, stables, etc., unlimited water supply to house and barns, the best dairy farm in the district. Price $18,000, terms.

VERY attractive bungalow, three bedrooms, sitting, dining room, kitchen and pantry; water laid on; good bathroom and linen closet; acetylene gas, 15 lights; pumping engine, 800 gal. tank; all new; and about two acres of first rate garden and orchard. Price $2,500.

## EDWIN FRAMPTON'S

REALTY CO.
Rooms 1 and 2, McGregor Block.
Cor. View and Broad, Opposite D. Spencer's.
House Phone XX2123. Phone 928.
Open Saturdays, 8 to 10 p.m.

SNAPS NEAR BURNSIDE CAR DEPOT

BURNSIDE—Close Washington Ave.: 3 choice lots, on car line. $1575; 1-3 cash and terms.

CREASE Ave.—50x112, all grass, $600; quarter cash and $15 a month.

QUAPPELLE ST.—House, 5 rooms, fully modern; good drainage and water; $500 cash. Price $3150.

CADILLAC Ave.—High homesite, garden ground, 50 feet; ten minutes from Douglas car; price $600; quarter cash and terms.

CLOSE station and store, Garden City, $600; quarter cash and terms arranged.

SWAN LAKE corner lot—55ft. right where improvements are being done; fine homesite. $150 cash. Price only $950.

## TOWN & COUNTRY REALTY

AND AUCTIONEERS
1242 Government st. Telephone 2259.

20 ACRES, on main road, good sea view, partly cleared, at $300 per acre.

340 ACRES, Metchosin, at $25 per acre.

5 AND 10 acre lots, few miles from town, for sale cheap.

HAPPY Valley, 50 acres; $4500; quarter cash.

CHESTER st., new 5-roomed house up-to-date; $4800.

EDMONTON rd., 5-roomed house; $3100 cash, balance $25 per month.

QUEEN'S ave., 5-roomed house, fully modern; $5250.

## REA BROWN & COPEMAN

Offices: 213 Pemberton Block and Sidney, B. C. Phone 1521.
Saanich Land a Specialty.

COMOX district, 250 acre farm with 100 acres under cultivation, good buildings, abundant water, and two farm houses, stock and implements included in sale, price $30,000; very easy terms, spread over seven years.

SAANICH district, 80 acres mostly in crop, splendid water, close to two railways; price $425 per acre.

SAANICH district, we have land at prices ranging from $80 per acre up to $600 per acre in large or small pieces; also some choice waterfront.

ALL BAY POINT—This new subdivision, comprising the most beautiful waterfront on the Saanich peninsula, is shortly to be put on the market in small blocks; it is situate between Shoal Harbor and Roberts Bay; plans and price list can be seen at our office and deposits will be accepted; terms can be spread over two years.

## D. McINTOSH

Real Estate and Financial Agent.
Mahon Building, Government St., Victoria, B. C. Telephone 1749.

GOOD, new house, close to Hillside, only $2000; $500 cash.

GOOD 7-roomed house on North Hampshire, only $2000.

## J. H. WHITTOME & CO.

Duncan, B. C.

19 ACRES, light bush, about a mile and a half from Duncan; $2100.

200 ACRES, good land, small house and barn; about 15 acres cleared; two creeks run through the property; $16000.

10 ACRES; 6 cleared and in cultivation; ample water; very suitable for vegetable garden; two miles from Duncan; $3000.

125 ACRES; 40 acres improved; large new house with acetylene gas and septic tank, water by gravity; barn; large stretch of sea frontage with clean shingle beach; $35,000 on easy terms.

## R. G. MELLIN

Sooke Real Estate Office, Sooke, B. C.

10 AND 20-acre blocks, logged off lands, close to main road; good for both fruit and chickens; beautiful view; $60 per acre.

SEA front lots—Choice of situation at $150 per acre.

80-ACRE farm with large orchard, half under cultivation and pasture; barn and dwelling house; conveniently situated; would subdivide well; $17,000.

GOOD choice of five and six-acre lots, well situated at from $125 per acre.

BEAUTIFUL riverfront homesites from two to five acres; close to station site.

## PHOENIX REALTY CO.

J. T. Tunnicliffe & Son
1325 Douglas St. Phone 2352.
EXCLUSIVE LISTINGS

ONE best buy in Victoria West, 86 ft. on Catherine st., opposite fire hall; the best rooming house and business site obtainable; for a few days only $10,400; $4000 cash, bal 1 and 2 years; let us talk it in snap over with you at once, as it cannot last long.

# LOCAL IMPROVEMENT ASSESSMENT

## BY-LAW NO. 122

Grading, Draining and Paving with an Asphaltic Pavement Queens Avenue from Douglas Street to Quadra Street and Constructing Permanent Sidewalks of Concrete on Both Sides of Said Avenue with Curbs, Gutters and Boulevards from Blanchard Street to Qaudra Street, Also Cost of Sewer and Water Laterals

| Name of Owner→ | Subdivision. | Lot. | Block. | Section. | Ft. Front. | Rate per Foot Front. | General Improvements. | Sewer Connections. | Water Connections. | Total. | Ten Years' An. Payment. | Tl. Ten Years An. Payment. |
|---|---|---|---|---|---|---|---|---|---|---|---|---|
| Scott, Robert | | 1 | 1-O | Fin. | 54. | $3.31 | $178.75 | $42.66 | | $221.41 | $27.30 | $273.00 |
| Hill, Annie | | 5 | 1-O | Fin. | 70. | 3.31 | 231.70 | | | 231.70 | 28.55 | 285.50 |
| Levy, H. E. | | 7 | 1-O | Fin. | 70. | 3.31 | 231.70 | | | 231.70 | 28.55 | 285.50 |
| Munn, Chas. D. & Jessie | | 9 | 1-O | Fin. | 70. | 3.31 | 231.70 | | | 231.70 | 28.55 | 285.50 |
| Sylvester, Louise | | 11 | 1-O | Fin. | 70. | 3.31 | 231.70 | | | 231.70 | 28.55 | 285.50 |
| De Carteret, Eleanor | | 13 | 1-O | Fin. | 70. | 3.31 | 231.70 | | | 231.70 | 28.55 | 285.50 |
| Luney, Jeannette | | 15 | 1-O | Fin. | 70. | 3.31 | 231.70 | | | 231.70 | 28.55 | 285.50 |
| McCandless, George | | 16 | 1-O | Fin. | 118. | 3.31 | 390.60 | | | 390.60 | 48.15 | 481.50 |
| Finlayson, R. D. | | 1 | 3-O | Fin. | 119.5 | 3.31 | 395.30 | | | 395.30 | 48.75 | 487.50 |
| Trus. Grace Luth Church | | 5 of 1 | B. | Fin. | 140.10 | 4.41 | 621.10 | | $10.00 | 631.10 | 77.80 | 778.00 |
| Owen, Louise | W. part | 9 | 5 of 1 | Fin. | 47. | 4.41 | 207.25 | | | 207.25 | 25.55 | 255.50 |
| Hawkins, G. E. | C. part | 9 | 5 of 1 | Fin. | 47. | 4.41 | 207.25 | | | 207.25 | 25.55 | 255.50 |
| Campbell, Peter | E. part | 9 | 5 of 1 | Fin. | 47. | 4.41 | 207.25 | | | 207.25 | 25.55 | 255.50 |
| Conves, Lucy | W. part | 1 | 6 of 1 | Fin. | 94. | 4.41 | 414.55 | | 10.00 | 424.55 | 52.35 | 523.50 |
| Rhodes, Angeline | E. part | 1 | 6 of 1 | Fin. | 47. | 4.41 | 207.25 | | | 207.25 | 25.55 | 255.50 |
| Pemberton, F. B. | W. part | 8 | 6 of 1 | Fin. | 73. | 4.41 | 321.95 | | | 321.95 | 39.70 | 397.00 |
| Menaugh, Alex | E. part | 8 | 6 of 1 | Fin. | 70.6 | 4.41 | 310.90 | | | 310.90 | 38.35 | 383.50 |
| Hilmer, Amanda, J. | | 1 | B. | Fin. | 113. | 3.31 | 374.05 | | | 374.05 | 46.15 | 461.50 |
| Geiger, Mrs. Eliz. M. | | 5 | B. | Fin. | 60. | 3.31 | 198.60 | | | 198.60 | 24.50 | 245.00 |
| Quinn, Miss Mary | W. part | 7 | B. | Fin. | 30. | 3.31 | 99.30 | | | 99.30 | 12.25 | 122.50 |
| Keeler, R. & H. | E. part | 7 | B. | Fin. | 30. | 3.31 | 99.30 | | | 99.30 | 12.25 | 122.50 |
| Keeler, R. & H. | W. part | 9 | B. | Fin. | 15. | 3.31 | 49.65 | | | 49.65 | 6.15 | 61.50 |
| Corfield, Herbert | E. part | 9 | B. | Fin. | 45. | 3.31 | 148.95 | | | 148.95 | 18.35 | 183.50 |
| Lee & Fraser | | 11 | B. | Fin. | 60. | 3.31 | 198.60 | | | 198.60 | 24.50 | 245.00 |
| McCandless, George | | 13 | B. | Fin. | 60. | 3.31 | 198.60 | | | 198.60 | 24.50 | 245.00 |
| Robertson, Christina | | 15 | B. | Fin. | 60. | 3.31 | 198.60 | | | 198.60 | 24.50 | 245.00 |
| Cavin, George W. | | 17 | B. | Fin. | 60. | 3.31 | 198.60 | | | 198.60 | 24.50 | 245.00 |
| Pemberton, F. B. | | 19 | B. | Fin. | 60. | 3.31 | 198.60 | | | 198.60 | 24.50 | 245.00 |
| Keith, Ann Jane | | 21 | B. | Fin. | 60. | 3.31 | 198.60 | 42.66 | | 241.26 | 29.75 | 297.50 |
| Keith, Anna Jane | | 23 | B. | Fin. | 60. | 3.31 | 198.60 | 42.66 | | 241.26 | 29.75 | 297.50 |
| Keith, Ann Jane | | 25 | B. | Fin. | 60. | 3.31 | 198.60 | | | 198.60 | 24.50 | 245.00 |
| Shore, S. | N. part | 22 | 8 | Fin. | 60. | 4.41 | 264.60 | | 10.00 | 274.60 | 33.85 | 338.50 |
| Shore, S. | N. part | 21 | 8 | Fin. | 60. | 4.41 | 264.60 | | 10.00 | 274.60 | 33.85 | 338.50 |
| Island Investment Co. | | 20 | 8 | Fin. | 60. | 4.41 | 264.60 | | | 264.60 | 32.65 | 326.50 |
| Smund Singh | | 19 | 8 | Fin. | 60. | 4.41 | 264.60 | | 10.00 | 317.26 | 39.15 | 391.50 |
| Nagel, Michael & Ida | | 18 | 8 | Fin. | 60. | 4.41 | 264.60 | | | 264.60 | 32.65 | 326.50 |
| Island Investment Co. | | 17 | 8 | Fin. | 60. | 4.41 | 264.60 | | | 264.60 | 32.65 | 326.50 |
| Metro, K. | | 16 | 8 | Fin. | 60. | 4.41 | 264.60 | 42.66 | 10.00 | 317.26 | 39.15 | 391.50 |
| Greig, Robert | W. part | 15 | 8 | Fin. | 40. | 4.41 | 176.40 | | | 176.40 | 21.75 | 217.50 |
| | W. part | 14 | | | | | | | | | | |
| Morris, F. R. | E. part | 15 | 8 | Fin. | 40. | 4.41 | 176.40 | | | 176.40 | 21.75 | 217.50 |
| Smith, Mrs. Ada L. | E. part | 14 | 8 | Fin. | 40. | 4.41 | 176.40 | | | 176.40 | 21.75 | 217.50 |
| National Finance Co. | N. part | 13 | 8 | Fin. | 60. | 4.41 | 264.60 | | 10.00 | 274.60 | 33.85 | 338.50 |
| National Finance Co. | N. part | 12 | 8 | Fin. | 60. | 4.41 | 264.60 | | | 264.60 | 32.65 | 326.50 |
| | | | | | 2710.9 | | $10,321.60 | $213.30 | $70.00 | $10,604.90 | $1,307.75 | $13,077.50 |
| | | | | | | | | | City's Share.... | 3,299.50 | | |
| | | | | | | | | | | $13,904.40 | | |

## BYLAW No. 200

Grading, Draining and Paving with a Light Standard Asphalt Pavement Kings road, from Douglas street to Quadra street, Curbs and Gutters, Lateral Connections to Sewers, Surface Drains and Water Mains

| Name of Owner→ | Subdivision. | Lot. | Block. | Ft. Front. | Rate Per Ft. Front. | General Improvements. | Sewer Connections. | Surface Drain Connection. | Water Connections. | Total. | Ten Years' An. Payment. | Total Ten Years' An. Payment. |
|---|---|---|---|---|---|---|---|---|---|---|---|---|
| Finlayson, W. H., (Est.) | | 163 | 10 | 163.3. | $4.74 | $773.80 | $73.64 | | $20 | $867.44 | $107.00 | $1070.00 |
| City of Victoria | | 135 | 10 | 132.3 | 4.74 | 613.50 | 36.82 | | 20 | 688.42 | 84.90 | 849.00 |
| Stapleton, B. | E. part | 108 | 7 | 66. | 4.74 | 312.85 | 36.82 | | 10 | 359.67 | 44.35 | 443.50 |
| Harris, Henry | W. part | 108 | 7 | 67. | 4.74 | 317.60 | | 23.88 | 10 | 351.48 | 43.35 | 433.50 |
| Gilchrist, F. | E. part | 84 | 7 | 33. | 4.74 | 156.40 | | 23.88 | | 180.28 | 22.25 | 222.50 |
| McDonald, Alexander | C. part | 84 | 7 | 33. | 4.74 | 156.40 | 36.82 | | | 193.22 | 23.85 | 238.50 |
| McCallum, Daniel | W. part | 84 | 7 | 68. | 4.74 | 322.35 | | | | 322.35 | 39.75 | 397.50 |
| Gilchrist, Isabella | E. part | 57 | 6 | 66.7 | 4.74 | 315.60 | | 11.94 | 10 | 337.54 | 41.60 | 416.00 |
| Stewart, Wm. Albert | W. part | 57 | 6 | 66.7 | 4.74 | 315.60 | 36.82 | 11.94 | | 364.36 | 44.95 | 449.50 |
| Pauline, Charlotte M. | | 37 | 6 | 133.3 | 4.74 | 631.60 | 36.82 | 11.94 | | 680.36 | 83.90 | 839.00 |
| Pemberton, F. B. | | 12 | 3 | 50. | 4.74 | 237.00 | | | | 237.00 | 29.25 | 292.50 |
| Hong Poy & Yick Yoon. | | 11 | 3 | 50. | 4.74 | 237.00 | | | | 237.00 | 29.25 | 292.50 |
| Shore, A. E., Anderson, G. W. | | 10 | 3 | 50. | 4.74 | 237.00 | | | | 237.00 | 29.25 | 292.50 |
| Moore, Sarah A. | | 9 | 3 | 50. | 4.74 | 237.00 | 36.82 | | 10 | 283.82 | 35.00 | 350.00 |
| Turpel, William | | 8 | 3 | 70.10 | 4.74 | 332.70 | 36.82 | | 20 | 392.52 | 48.40 | 484.00 |
| Turpel, William | | 8 | 13 | 110. | 4.74 | 521.40 | 36.82 | | | 558.22 | 68.85 | 688.50 |
| Turpel, William | | 7 | 13 | 110. | 4.74 | 521.40 | 36.82 | | 10 | 568.22 | 70.10 | 701.00 |
| Harris, Elizabeth M. | | 6 | 13 | 110. | 4.74 | 521.40 | 73.64 | 23.88 | | 618.92 | 76.35 | 762.50 |
| Dey, William James S. | | 5 | 13 | 110. | 4.74 | 521.40 | | | 10 | 531.40 | 65.55 | 655.50 |
| Fawcett, F. W. | | 1 | 13 | 110. | 4.74 | 521.40 | 36.82 | 23.88 | 10 | 592.10 | 73.00 | 730.00 |
| Meldram, G. G. | | 2 | 13 | 110. | 4.74 | 521.40 | 73.64 | 23.88 | 10 | 628.92 | 77.55 | 775.50 |
| Gonnason, J. | W. part | 3 | 13 | 55. | 4.74 | 260.70 | | 11.94 | | 272.64 | 33.60 | 336.00 |
| Anderson, George | E. part | 3 | 13 | 55. | 4.74 | 260.70 | | 11.94 | | 272.64 | 33.60 | 336.00 |
| Tite, George | W. part | 4 | 13 | 36.8 | 4.74 | 173.80 | 36.82 | 11.94 | | 222.56 | 27.45 | 274.50 |
| Westwood, C. N. | E. part | 4 | 13 | 73.4 | 4.74 | 347.60 | 36.82 | 23.88 | 10 | 418.30 | 51.60 | 516.00 |
| Petticrew, John & Hugh | | 18 | 4 | 11.3 | 4.74 | 53.35 | | | | 53.35 | 6.55 | 65.50 |
| Petticrew, John & Hugh | | 17 | 4 | 50. | 4.74 | 237.00 | | 11.94 | | 248.94 | 30.70 | 307.00 |
| Johns, Albion | | 16 | 4 | 50. | 4.74 | 237.00 | | 11.94 | | 248.94 | 30.70 | 307.00 |
| Erskine, Robt. | | 15 | 4 | 50. | 4.74 | 237.00 | 36.82 | 11.94 | 10 | 295.76 | 36.45 | 364.50 |
| Erskine, Robt. | | 14 | 4 | 50. | 4.74 | 237.00 | | 11.94 | | 248.94 | 30.70 | 307.00 |
| Kipling, Emily J. | | 13 | 4 | 50. | 4.74 | 237.00 | | 11.94 | | 248.94 | 30.70 | 307.00 |
| Cox, Capt. J. G. (Est.) | | 26 | 5 | 133.3 | 4.74 | 631.60 | | 11.94 | 20 | 663.54 | 81.85 | 818.50 |
| Anderson, Emma & G. W. | | 58 | 5 | 133.3 | 4.74 | 631.60 | | 35.82 | 10 | 677.42 | 83.55 | 835.50 |
| Bittancourt, Fred J. | part | 83 | 8 | 34. | 4.74 | 161.15 | 36.82 | | | 197.97 | 24.40 | 244.00 |
| Heritage, H. B. (Est.) | part | 83 | 8 | 99. | 4.74 | 469.25 | 147.28 | 35.82 | | 652.35 | 80.45 | 804.50 |
| Campbell, Capt. Chas. | | 109 | 8 | 133.3 | 4.74 | 631.30 | | 1.94 | 10 | 653.84 | 80.60 | 806.00 |
| Fullerton, H. M. | part | 134 | 9 | 66.7 | 4.74 | | 73.64 | 11.94 | 10 | 411.18 | 50.70 | 507.00 |
| Ellsworth, Eliz. | part | 134 | 9 | 66.7 | 4.74 | | 73.64 | 23.88 | 10 | 423.12 | 52.15 | 521.50 |
| Bucey, Joseph P. | | 164 | 9 | 133.3 | 4.74 | | 73.64 | 11.94 | 20 | 737.18 | 90.80 | 909.00 |
| | | | | 3041.2 | | 1104.60 | 417.90 | 240.00 | | $16,177.85 | $1,995.10 | $19,951.00 |
| | | | | | | | City's Share..... | | | 4,924.37 | | |
| | | | | | | | | | | $21,102.22 | | |

AND FURTHER take notice that the Court of Revision for the trial of complaints and appeals against the assessment so proposed be made, will be held July 15, 1912, at the hour of 10 o'clock in the forenoon at the Council Chamber in the City Hall, corner of Douglas and Pandora streets, in the City of Victoria, B. C., and any notice of appeal from each intended assessment must be served upon the undersigned at least eight days prior to such sitting.

June 26th, 1912.

WELLINGTON DOWLER, C. M. C.

### CANCELLATION OF RESERVE

Notice is hereby given that the reserve existing over Crown lands in the vicinity of Stuart River, Cariboo, notice of which, bearing date February 15th, 1910, was published in the British Columbia Gazette, February 17th, 1910, is cancelled, in so far as the same relates to the lands surveyed as Lots 6241, 6252, 6253, 6254, 6255, 6256, 6257, 6258, 6259, 6272, 6268, 6297, 6298, 6289, 6271, 6266, 6264, 6259, 6273, 6280, 6281, 6279, 6274, 6260, 6268, 6267, 6270, 6290, 6295, 6291, 6269, 6268, 6262, 6261, 6275, 6278, 6284, 6277, 6276, 6285, 6286, 6287, 6288, 6293, 6292, 6294, 6295a, 6301, 6905, 6300, 6299, 6903, 6904, 6907, 6906, 6908a and 6906, all in the Cariboo District.

ROBT. A. RENWICK,
Deputy Minister of Lands.
Lands Department,
Victoria, B. C., 12th June, 1912.

### NOTICE

The Board of Railway Commissioners for Canada will hold a sittings at Victoria, B. C., on or about the 20th day of July, 1912, at the hour of ten o'clock in the forenoon for the purpose of hearing matters, applications or complaints filed with the Board and served upon the parties interested in accordance with the rules and regulations of the Board.

The Board has now under investigation the question of freight rates in Western Canada and will hear at this sittings such representations as interested parties may desire to make.

By order of the Board,

A. D. CARTWRIGHT, Secretary.
Board of Railway Commissioners for Canada.
Dated at Ottawa this 20th day of June, 1912.

## A BY-LAW No.

**A Bylaw to raise the sum of $33,500.00 for School Purposes.**

Whereas the Board of School Trustees of the District Municipality, School District of the Corporation of the District of Saanich on or before the 1st day of February, 1912, caused to be prepared and laid before the Municipal Council of the Corporation of the District of Saanich, a detailed estimate of the sums required to meet special or extraordinary expenses which might be legally incurred by the said Board amounting to $30,000.00, and which estimate was the subject of consideration by the said Municipal Council and the same was finally rejected.

And whereas the Secretary of the said Board has written to the Reeve of the said Municipality requesting the said Council to pass in the manner prescribed by Section 124 of the "Municipal Act" and submit for the assent of the Electors a Bylaw authorising the proposed expenditure and for the raising of the monies required to defray the same upon the credit of the Municipality.

And whereas pursuant to said request contained in said letter the said Municipal Council acting in pursuance of the mandate contained in Section 50 of the "Public Schools Act" are submitting this Bylaw for the assent of the Electors of the Municipality of Saanich.

Be it therefore enacted as follows:—

1. It shall be lawful for the Corporation of the District of Saanich to borrow on the credit of the Municipality by way of Debentures from any person or persons or body or bodies corporate who may be willing to advance the same a sum or sums of money, amounting to $33,500.00, and to issue the same to be paid into the Treasurer of the Corporation of the District of Saanich for the purposes of the Board of School Trustees aforesaid.

2. That the sum to be raised and the debt and obligations to be issued therefor shall be made payable on the 31st day of December, 1912, said day being ten years from the said first mentioned date.

3. That the sum of $1650.00 shall be raised annually for the payment of interest during the currency of the Debentures to be issued in pursuance of this Bylaw, and the sum of $2,922.20, shall be raised annually as a sinking fund for the payment of the said sum of $33,500.00 when the same becomes payable (such last mentioned sum so to be raised by way of sinking fund does not allow for interest on the same at more than four per centum per annum, to be capitalised yearly,) the annual sums aforesaid shall be raised and levied in each year by a rate sufficient therefor on all real property in the Municipality.

4. It shall be lawful for the Reeve of the Corporation of the District of Saanich to cause any number of the Debentures to be called "School Loan Bylaw 1912 Debentures," to be made and issued for such sum of money not exceeding, however, $32,500.00, and each of the Debentures being of the amount of not less than $500.00, excepting in the case of one such Debenture which may be for a lesser amount if deemed necessary by the said Reeve, and all such Debentures shall be sealed with the seal of the Corporation of Saanich by the Reeve thereof.

5. All the said Debentures shall be made payable in ten years from the day hereinafter mentioned for this Bylaw to take effect at the Bank of British North America in Victoria or at the Royal Bank in London, England, and shall have attached to them coupons for the payment of the interest and the signature of the Reeve to the coupons may be affixed by printing stamped or lithographed.

6. All the said Debentures shall bear interest at the rate of six per centum per annum from the date of the same until the same shall become payable and interest shall be payable at the Bank of British North America in the City of Victoria aforesaid.

7. [illegible] the said Debentures have to run, and in default thereof shall bear interest thereon after such dates respectively at the rate of six per centum per annum until paid and may be recovered together with all costs in that behalf forthwith after default by the sale of the whole or any part of the real property so charged, but in the event of the sale of any real property or any part thereof ten days notice thereof published in one newspaper circulating in the District shall be given.

8. The Corporation of the District of Saanich do hereby guarantee the monies and interest thereon to be raised under the authority of this Bylaw, and the council will out of the current year's revenue pay to any person, persons or corporation from whom they may borrow the money upon the security of the Debentures hereby authorised or to the several respective holders of the said Debentures the several respective payments as they may from time to time fall due.

9. This Bylaw shall take effect on the day of 1912.

This Bylaw may be cited as the "School Loan Bylaw 1912."

Passed the Municipal Council this 23rd day of June, 1912.

Re-considered and finally passed the day of 1912.

(L.S.) A. McKENZIE,
Reeve.

J. H. Greenwood,
Clerk of the Municipality.

[illegible]

# Stock Markets and Financial News

## CHICAGO MARKET

(Furnished by F. W. Stevenson & Co.)

| | Open. | High. | Low. | Close. |
|---|---|---|---|---|
| Wheat— | | | | |
| July | 107⅛ | 107¼ | 106⅝ | 107 |
| Sept. | 104⅛ | 104⅜ | 103⅞ | 104⅛ |
| Dec. | 105⅛ | 105⅝ | 104⅞ | 105⅛ |
| Corn— | | | | |
| July | 73⅝ | 73¾ | 73 | 73⅝ |
| Sept. | 72 | 72¼ | 71¾ | 72⅛ |
| Dec. | 63 | 63¼ | 62¾ | 63⅛ |
| Oats— | | | | |
| July | 48½ | 48¾ | 48¼ | 48½ |
| Sept. | 40⅛ | 40⅛ | 39⅞ | 39⅞ |
| Dec. | 41 | 41 | 40⅝ | 40⅝ |
| Pork— | | | | |
| July | 18.50 | 18.64 | 18.50 | 18.62 |
| Sept. | 18.85 | 18.97 | 18.82 | 18.97 |
| Short Ribs— | | | | |
| July | 10.37 | 10.45 | 10.37 | 10.40 |
| Sept. | 10.57 | 10.65 | 10.57 | 10.65 |

## NEW YORK STOCKS

(Furnished by F. W. Stevenson & Co.)

| Stock— | High. | Low. | Bid. |
|---|---|---|---|
| Amal. Copper | 86⅝ | 85⅞ | 86⅝ |
| Amn. Agr. Chemical | .. | .. | 60 |
| Amn. Beet Sugar | 75 | 74 | 74¾ |
| Amn. Can. | 36⅝ | 35⅝ | 36⅛ |
| Amn. Car. and Fdy. | .. | .. | 59½ |
| Amn. Cotton Oil | 53 | 52⅛ | 52½ |
| Amn. Ice Securities | .. | .. | 27⅛ |
| Amn. Locomotive | 42½ | 42¼ | 42 |
| Amn. Smelting | 86⅛ | 86 | 86 |
| Amn. Sugar | 130⅛ | 129⅝ | 130½ |
| Amn. Tel. and Tel. | 146⅝ | 145⅝ | 146¼ |
| Amn. Woolen | .. | .. | 28 |
| Anaconda | 44 | 43½ | 43¾ |
| Atchison | 107⅝ | 107 | 107⅝ |
| do pfd. | .. | .. | 103¾ |
| B. and O. | 108⅝ | 108 | 108½ |
| B. R. T. | 88½ | 87⅜ | 88 |
| C. P. R. | 264⅝ | 263⅝ | 264⅜ |
| Central Leather | .. | .. | 25 |
| Ches. and Ohio | 79¼ | 78⅝ | 79⅛ |
| C. and G. W. | 17⅜ | 17⅝ | 17⅝ |
| do pfd. | .. | .. | 34⅜ |
| C. M. and St. P. | 105⅝ | 104⅝ | 105¼ |
| do pfd. | .. | .. | 140¾ |
| Colo. Fuel and Iron | 32¼ | 32 | 32 |
| Colo. and Southern | .. | .. | 38 |
| Con. Gas | 142 | 141½ | 141¾ |
| D. and R. G. | .. | .. | 19½ |
| do pfd. | .. | .. | 75⅛ |
| Distillers Sec. | 33⅝ | 33¼ | 33½ |
| Erie | 34⅝ | 34⅜ | 34⅛ |
| do 1st pfd. | .. | .. | 52⅝ |
| do 2nd pfd. | .. | .. | 42 |
| Goldfield Cons. | .. | .. | 4¼ |
| Gt. Nor. pfd. | 134⅝ | 133½ | 134½ |
| Gt. Nor. Ore. ctfs. | 42⅛ | 41¼ | 42 |
| Illinois Cent. | 128½ | 127 | 128¼ |
| Inter-Metro | 20⅝ | 20⅝ | 20¼ |
| do pfd. | 59 | 58⅞ | 58⅝ |
| Inter. Harvester | 118⅞ | 118⅝ | 118⅝ |
| Kas. City Southern | 25⅝ | 25⅝ | 25¼ |
| L. and N. | 159½ | 158½ | 159⅛ |
| Lehigh Valley | 175⅞ | 174⅝ | 175½ |
| Mackay Co.'s | .. | .. | 87 |
| do pfd. | .. | .. | 69 |
| M. S. P. and S. S. M. | 145 | 144⅞ | 144⅞ |
| do pfd. | .. | .. | 150 |
| M. K. and T. | .. | .. | 27⅝ |
| do pfd. | .. | .. | 60¼ |
| Mo. Pacific | 37⅛ | 37 | 37⅛ |
| Nat. Biscuit | 158 | 156 | 157½ |
| Nat. Lead | 58½ | 58 | 58⅛ |
| Nat. Rys. Mex. 1st pfd | .. | .. | 65½ |
| do 2nd pfd | .. | .. | 30⅝ |
| Nev. Cons. | 22 | 21⅞ | 22 |
| N. Y. Central | 118⅝ | 117⅝ | 118 |
| N. Y. O. and W. | .. | .. | 34⅛ |
| Norfolk and West. | 116⅝ | 113⅞ | 116 |
| Nor. Pac. | 121⅛ | 120⅞ | 120⅞ |
| Pacific Mail | .. | .. | 32⅝ |
| Pennsylvania | 123⅞ | 123½ | 123⅞ |
| People's Gas | 115½ | 113½ | 114 |
| Pressed Steel Car | .. | .. | 35⅛ |
| Railway Steel Spg. | 36 | 35⅝ | 36 |
| Reading | 167⅞ | 166⅝ | 167⅞ |
| Rep. Iron and Steel | 25⅝ | 24½ | 25⅞ |
| do pfd. | 81⅝ | 80 | 81⅛ |
| Rock Island | 25⅛ | 25 | 25⅛ |
| do pfd. | 52 | 51½ | 51¾ |
| Sloss Sheffield | .. | .. | 55¾ |
| Sou. Pacific | 110½ | 110⅛ | 110⅜ |
| Sou. Railway | 28½ | 28 | 28¼ |
| do pfd. | .. | .. | 73¾ |
| Tenn. Copper | 44½ | 43¾ | 43⅞ |
| Texas Pacific | .. | .. | 23¼ |
| Twin City | .. | .. | 108 |
| Union Pacific | 170½ | 168⅞ | 170⅜ |
| do pfd. | .. | .. | 90 |
| U. S. Rubber | 66⅞ | 66½ | 66⅛ |
| do 1st pfd. | .. | .. | 109½ |
| do 2nd pfd. | .. | .. | 82 |
| U. S. Steel | 71 | 69⅝ | 70⅞ |
| do pfd. | 110⅞ | 110½ | 110⅞ |
| Utah Copper | 64 | 63⅝ | 63⅞ |
| Va. Car Chemical | .. | .. | 49 |
| Wabash | 4⅝ | 4½ | 4½ |
| do pfd. | 14 | 13⅝ | 13⅝ |
| Western Union | 83 | 82⅞ | 82 |
| Westinghouse | 74½ | 73 | 74¼ |
| Wisconsin Central | .. | .. | 52½ |

Money on call, 2¾ per cent.
Total sales, 346,200 shares.

## VICTORIA STOCK EXCHANGE

| Stock— | Bid. | Asked. |
|---|---|---|
| American-Canadian Oil | .. | .10 |
| Canadian North West Oil | .03 | .. |
| Can. Pac. Oil of B. C. | .10 | .15 |
| International C. and C. | .43 | .59 |
| Nicola Valley C. and C. | .. | 50.00 |
| Royal Collieries | .04½ | .10 |
| Western Coal and C. | .. | 2.25 |
| B. C. Packers Com. | 90.00 | 95.00 |
| C. N. P. Fisheries | 2.75 | 3.50 |
| B. C. Permanent Loan | 130.00 | 145.00 |
| Dominion Trust Co. | 124.00 | 132.00 |
| Great West Perma't (a) | 125.50 | 132.00 |
| Pacific Loan | 24.00 | .. |
| Stewart Land | .06 | .10 |
| B. C. Copper | 5.75 | 6.50 |
| Granby | 54.00 | 59.00 |
| Coronation Gold | .35 | .45 |
| Kootenay Gold | .27 | .. |
| Lucky JimZinc | .18 | .25 |
| Nugget Gold | .30 | .38 |
| Rambler Cariboo | .63 | .. |
| Standard Lead | 1.40 | .. |
| Portland Canal | .. | .02¾ |
| Red Cliff | .40 | .40 |
| Stewart M. and D. | .08⅜ | .. |
| Klaskino Gold | .07 | .. |
| Snowstorm | .54½ | .. |
| **Miscellaneous** | | |
| Alberta Coal and Coke | .. | .02 |
| Amalgamated Development | .02½ | .04 |
| American Marconi | 8.25 | 10.00 |
| Balfour Patent | .. | 3.50 |
| Capital Furniture | .. | 5.25 |
| Canadian Marconi | 5.90 | 6.50 |
| Crow's Nest Coal | .. | 73.00 |
| Island Investment | .. | 52.00 |
| McGillivary Coal | .. | .18½ |
| McDougal Jenkins | .. | .50 |
| Victoria Phoenix | 110.00 | .. |
| Victoria Steam Laundry | .. | 10.00 |
| People's Trust | .. | 110.00 |

## THE CITY MARKETS

**RETAIL**

**Foodstuffs**

| | | |
|---|---|---|
| Straw, per bale | | .75 |
| Timothy Hay, per ton | | 20.00@22.00 |
| Alfalfa Hay, per ton | | 22.00 |
| Corn, per 100 lbs. | | 2.20 |
| Cracked Corn, per 100 lbs. | | 2.30 |
| Feed Cornmeal, per 100 lbs. | | 2.20 |
| Bran, per 100 lbs. | | 1.60 |
| Shorts, per 100 lbs. | | 1.70 |
| Oats, per 100 lbs. | | 1.85 |
| Crushed Oats, per 100 lbs. | | 1.95 |
| Feed Wheat, per 100 lbs. | 1.75 | 2.00 @ 2.25 |
| Barley, per 100 lbs. | | 1.75 |
| Crushed Barley, per 100 lbs. | | 2.00 |
| Chop Feed, per 100 lbs. | | 1.50 |
| Eggs— | | |
| Fresh Island Eggs, per doz. | | .35 |
| Cheese— | | |
| Canadian, per lb | | .25 |
| California Cheese, per lb | | .30 |
| Cream, local, each | | .14 |
| Butter— | | |
| Alberta, per lb | | .30 |
| Best Dairy, per lb | | .35 |
| Victoria Creamery, per lb | | .50 |
| Cowichan Creamery, per lb. | | .50 |
| Comox Creamery, per lb. | | .40 |
| Salt Spring Isl. Creamery, lb. | | .45 |
| B. C. Butter | | .40 |
| New Zealand Butter | | .40 |
| **Meats** | | |
| Beef, per lb | | .22 |
| Mutton, per lb | .08 @ | .20 |
| Mutton, Australian, per lb. | .08 @ | .18 |
| Veal, dressed, per lb | .12½ @ | .25 |
| Chickens | .20 @ | .35 |
| Broilers, lb. | | .40 |
| Fowl | | .18 |
| **Flour** | | |
| Royal Household, bag | | 2.00 |
| Lake of Woods, bag | | 2.00 |
| Royal Standard, bag | | 2.00 |
| Wild Rose, per sack | | 2.00 |
| Robin Hood, per sack | | 2.00 |
| Calgary, per bag | | 2.00 |
| Moffat's Best, per bag | | 1.95 |
| Drifted Snow, per sack | | 1.90 |
| Three Star, per sack | | 1.90 |
| Snowflake, per bag | | 1.80 |
| **Fruit** | | |
| Strawberries, local, 2 boxes | | .25 |
| Oranges, per dozen | .25 .35 | .50 |
| Tangerine do., per doz | | .15 |
| Grape Fruit, each | .10 .15 | .20 |
| Lemons, per dozen | | .35 |
| Bananas, per dozen | | .35 |
| Apples, per box | | 3.50@4.00 |
| Pineapples, each | | .25 |
| Cherries, California, per lb. | | .25 |
| Gooseberries, local, per lb. | | .15 |
| **Vegetables** | | |
| Green Peas, local, 3 lbs. | | .25 |
| New Potatoes, local, 4 lbs. | | .25 |
| Local Tomatoes, lb. | | .30 |
| Parsley, bunch | | .05 |
| Cauliflowers, each | | .20@.25 |
| Potatoes, per sack | | 2.25@2.50 |
| Cabbage, new, per lb. | | .06 |
| Garlic, per lb | | .25 |
| Oregon Onions, 5 lbs | | .25 |
| Lettuce, hot house, per hd | | .05 |
| Beets, per lb | | .04 |
| Carrots, per lb | | .04 |
| New Carrots, 3 bunches | | .10 |
| Cauliflowers, each | | .30@.35 |
| Local Rhubarb, 5 lbs. | | .25 |
| Celery, per stalk | | .15 |
| Green Onions, 3 bunches | | .10 |
| Curly Kale, per lb | | .04 |
| Artichokes, 2 for | | .25 |
| Spinach, per lb. | | .10 |
| Australian Onions, 4 lbs. | | .25 |
| Spring Onions, 3 bunches | | .10 |
| Radishes, 3 bunches | | .10 |
| New White Turnips, 3 bunches | | .10 |
| Rhubarb, 5 lbs. | | .25 |
| Asparagus, local, lb. | | .15 |

## NOTICE

**THE NAVIGABLE WATERS PROTECTION ACT**

Notice is hereby given that the Corporation of the City of Victoria, in the Province of British Columbia, is applying to His Excellency the Governor-General of Canada in Council, for approval of the area, plans, site and description of the work proposed to be constructed in Victoria Harbor, in the City of Victoria, in the Province of British Columbia, upon the lands situate, lying and being in the said City of Victoria, at the southerly extremity of Turner Street, and has deposited the area and site plan and a description thereof with the Minister of Public Works at Ottawa and a duplicate of the said plan and description with the Registrar-General of Titles in the Land Registry Office in the said City of Victoria, and the matter of the said application will be proceeded with at the expiration of one month from the time of the first publication of this notice in the "Canada Gazette."

Dated this 18th day of April, 1912.

J. Y. COPEMAN,
Assistant Solicitor for the Corporation of the City of Victoria.

## NOTICE.

Notice is hereby given that the Board of Valuators to consider claims for work actually performed and materials supplied in connection with the construction of the Midway & Vernon Railway, will further consider all such claims as have been duly filed and verified.

Any claims which have not already been so filed and verified by statutory declaration or otherwise, should be filed with the undersigned without delay.

The Board will consider all claims for actual physical work performed and goods and materials supplied in connection with the surveying, locating or obtaining of right of way between Rock Creek and Vernon.

R. F. GREEN,
Secretary for the Board.

Address, Box 312, Victoria, B. C.

## NOTICE

All persons having claims against the estate of William Allen, deceased, (also known by the name of William David Allen) are hereby required to send the same duly verified to the undersigned on or before the 21st day of July, 1912, after which date the executrix will proceed to distribute the said estate, having regard to those claims only of which she has notice.

Dated June 20, 1912.

GEO. A. MORPHY,
1118 Langley Street, Victoria, B. C.,
Solicitor for the Executrix.

## NOTICE.

Notice is hereby given that application will be made to the Board of License Commissioners of the City of Victoria, at its next sitting for the transfer from us to Alexander Duff of the license to sell spirituous and fermented liquors at the Strand Hotel, 550 Johnson street, Victoria, British Columbia.

Dated the 27th day of May, 1912.

WM. FALCONER,
L. WRIGHT,
Administratrix of the Estate of Charles H. Wright, deceased.

## CANCELLATION OF RESERVE

Notice is hereby given that the reserve existing on Crown lands in the vicinity of Stuart River, situated in the Cariboo District, notice of which, bearing date December 17th, 1908, was published in the British Columbia Gazette, dated December 17th, 1908, is cancelled in so far as the same relates to the lands surveyed as Lots 1111, 1114, 5415, 5379, 5433, 5380, 5381, 5382, 5383, 5384, 5385, 5417, 5419, 5391, 5390, 5389, 5388, 5387, 5386, 5432, 5437, 5438, 5431, 5392, 5393, 5394, 5395, 5396, 5397, 5421, 5424, 5403, 5402, 5401, 5400, 5399, 5398, 5430, 5439, 5429, 5404, 5405, 5406, 5407, 5408, 5409, 5427, 5414, 5426, 5428, 5425, 5413, and 5412, all in the Cariboo District.

ROBT. A. RENWICK,
Deputy Minister of Lands.

Lands Department,
Victoria, B. C., 12th June, 1912.

## TEACHERS WANTED.

Applications, giving full particulars, will be received by the undersigned until July 1, 1912, for positions on the Saanich School Board teaching staff.

Salaries: Ungraded schools, $70; Junior division of two-roomed schools, $65 per month.

WILLIAM CAMPBELL,
Secretary, Saanich School Board,
Royal Oak, B. C.

## NOTICE

**Cancellation of Reserve**

Notice is hereby given that the reserve existing over Lot 103, Range 3, Coast District, by reason of a notice published in the British Columbia Gazette of the 27th of December, 1907, be cancelled for the purpose of effecting a sale of the said lands to the Western Canada Trust, Limited.

R. A. RENWICK,
Deputy Minister of Lands.

Lands Department,
Victoria, B. C., 22nd April, 1912.

**TO CANADIAN ARCHITECTS.**

**Competition for New University Buildings to Be Erected at Point Grey, near Vancouver, British Columbia.**

The government of British Columbia invite competitive plans for the general scheme and design for the proposed new university, together with more detailed plans for the buildings to be erected first at an estimated cost of $1,500,000.

Prizes of $10,000 will be given for the most successful designs submitted.

Particulars of the competition and plan of site may be obtained on request from the undersigned.

The designs to be sent in by July 31st, 1912, addressed to

THE MINISTER OF EDUCATION,
Parliament Buildings,
Victoria, British Columbia.

**SYNOPSIS OF COAL MINING REGULATIONS.**

Coal mining rights of the Dominion, in Manitoba, Saskatchewan and Alberta, the Yukon Territory, the Northwest Territories and in a portion of the Province of British Columbia, may be leased for a term of twenty-one years at an annual rental of $1 an acre. Not more than 2,560 acres will be leased to one applicant.

Application for a lease must be made by the applicant in person to the Agent or Sub Agent of the district in which the rights applied for are situated.

In surveyed territory the land must be described by sections, or legal sub-divisions of sections, and in unsurveyed territory the tract applied for shall be staked out by the applicant himself.

Each application must be accompanied by a fee of $5 which will be refunded if the rights applied for are not available, but not otherwise. A royalty shall be paid on the merchantable output of the mine at the rate of five cents per ton.

The person operating the mine shall furnish the Agent with sworn returns accounting for the full quantity of merchantable coal mined and pay the royalty thereon. If the coal mining rights are not being operated, such returns should be furnished at least once a year.

The lease will include the coal mining rights only, but the lessee may be permitted to purchase whatever available surface rights may be considered necessary for the working of the mine at the rate of $10.00 an acre.

For full information application should be made to the Secretary of the Department of the Interior, Ottawa, or to any Agent or Sub-Agent of Dominion Lands.

W. W. CORY,
Deputy Minister of the Interior.

N. B.—Unauthorized publication of this advertisement will not be paid for.

**IN THE MATTER OF THE NAVIGABLE WATERS' PROTECTION ACT.**

**Being Chapter 115 of the Revised Statutes of Canada, 1906.**

Take notice that Robert Paterson Rithet of the city of Victoria, in the province of British Columbia, wholesale merchant, in pursuance of section seven of the above named act, has deposited plans of work and description of the proposed site thereof to be constructed upon and in front of Lots Twenty-five (25), Twenty-six (26) and Twenty-seven (27) in Block "I" according to a plan of subdivision of Blocks Six (6) and Eight (8) on file in the Land Registry Office at the city of Victoria and there numbered 292, with the Minister of Public Works at Ottawa and a duplicate each in the office of the Registrar General of Titles at Victoria, British Columbia, being the Registrar of Deeds for the District in which such work is proposed to be constructed and has made application to the Governor-in-Council for approval thereof.

And Further Take Notice that at the expiration of one month from the date of this notice, applications will be made to the Governor-in-Council for approval thereof.

Dated at Victoria, British Columbia, this 28th day of May, A. D., 1912.

ROBERTSON PATERSON RITHET,
By Jackson & Phelan, his Solicitors.

## LAND REGISTRY ACT

In the matter of an application for a fresh Certificate of Title to portions of Blocks 2, 3, 4, 5, 7, 9, 10, 11, 15, 18, 19, 20, 21, 22, 26, 27, 28, 29, 30, 31, 32, 33, 34, 35, 36, 37, 39, 40, 41, 42, and 43, Map 319, Townsite of Queenstown, said lots as mentioned in Absolute Fees Book Vol. 25, Fol. 57, No. 16886 C.

Notice is hereby given of my intention at the expiration of one calendar month from the first publication hereof to issue a fresh Certificate of Title in lieu of the Certificate of Title issued to Ernest A. Hall and William F. Best on the 15th day of January, 1908, and numbered 16886 C., which has been lost or destroyed.

Dated at Land Registry Office, Victoria, B.C., this 17th day of May, 1912.

S. Y. WOOTTON,
Registrar General of Titles.

## NOTICE

Notice is hereby given that application will be made at the next sitting of the Board of Licensing Commissioners after the expiration of 30 days from the date hereof for a transfer of the license to sell spirituous and fermented liquors on the premises known as Levy's Restaurant and Chop House, 1316-1318 Government street, Victoria, B. C., from me, the undersigned Henry Emmanuel Levy, to Thomas L. McManus and Albert Coopman.

Dated at Victoria, B. C., this 14th day of June, 1912.

HENRY EMMANUEL LEVY.

## NOTICE

**CORPORATION OF THE DISTRICT OF OAK BAY**

At the request of the Water Commissioner of the City of Victoria, the Council of Oak Bay Municipality has instructed its Water Commissioner to temporarily restrict the hours of watering in Oak Bay.

Notice is therefore hereby given that until further notice the use of City water in gardens is prohibited except between the hours of 6:30 to 9:30 in the morning and 5 to 9 in the evening.

Infraction of this rule will be followed by the water being turned off.

J. S. FLOYD,
Water Commissioner.

Oak Bay, June 10th, 1912.

## SAANICH MUNICIPALITY

**Court of Revision.**

The Court of Revision to hear complaints against the assessment in the above Municipality will be held at the Municipal Chambers, Royal Oak, on Friday June 28th, at 10 a. m.

All parties having complaint against their assessment are hereby notified that notification in writing must be in the hands of the Clerk no later than ten days previous to the first sitting of the court.

J. R. CARMICHAEL,
C. M. C.

# LOCAL IMPROVEMENT ASSESSMENT

TAKE NOTICE that the Corporation of the City of Victoria intend to pass a local improvement assessment bylaw for each of the undermentioned streets, assessing upon the properties in the schedules hereinafter mentioned the sums of money for the length of time set opposite each said lot as follows:

**BY-LAW NO. 131**

**Grading, Draining and Paving with an Asphaltic Pavement Yates Street Between Blanchard Street and Cook Street**

| Name of Owner— | Subdivision. | Lot. | Block. | Feet Front. | Rate per Foot Front. | General Imp'v'ments. | Sewer Connections. | Water Connections. | Total. | Ten Years' An. Payment. | Tt. Ten Years An. Payment. |
|---|---|---|---|---|---|---|---|---|---|---|---|
| Stewart, A. | | 368 | 4 | 60. | $6.87½ | $412.50 | | | $412.50 | $50.85 | $508.50 |
| Burdick, A. C. | | 369 | 4 | 60. | 6.87½ | 412.50 | | | 412.50 | 50.85 | 508.50 |
| Bickersdike, Harry | | 370 | 4 | 60. | 6.87½ | 412.50 | | | 412.50 | 50.85 | 508.50 |
| Mason, William | | 371 | 4 | 60. | 6.87½ | 412.50 | $55.00 | | 467.50 | 57.65 | 576.50 |
| Jones, Stephen | | 372 | 4 | 60. | 6.87½ | 412.50 | | | 412.50 | 50.85 | 508.50 |
| McDermott, A. J. C. | | 373 | 4 | 60. | 6.87½ | 412.50 | | 20 | 432.50 | 53.35 | 533.50 |
| Parsons, W. H. | w. part | 374 | 4 | 30. | 6.87½ | 206.25 | | 20 | 226.25 | 27.90 | 279.00 |
| Sargison, A. G. | e. part | 374 | 4 | 30. | 6.87½ | 206.25 | | | 206.25 | 25.45 | 254.50 |
| Rattray, Laurence C. | | 375 | 4 | 60. | 6.87½ | 412.50 | | | 412.50 | 50.85 | 508.50 |
| Wilby, William | | 376 | 4 | 60. | 6.87½ | 412.50 | | | 412.50 | 50.85 | 508.50 |
| Brown, P. R. | | 377 | 4 | 60. | 6.87½ | 412.50 | 55.00 | 20 | 487.50 | 60.10 | 601.00 |
| Hartman, S. M. | | 821 | 5 | 60. | 6.87½ | 412.50 | | | 412.50 | 50.85 | 508.50 |
| Shotbolt, Thomas | | 820 | 5 | 60. | 6.87½ | 412.50 | | 10 | 422.50 | 52.10 | 521.00 |
| Leiser, Max | | 819 | 5 | 60. | 6.87½ | 412.50 | | | 412.50 | 50.85 | 508.50 |
| Kent, Charles | | 818 | 5 | 60. | 6.87½ | 412.50 | | | 412.50 | 50.85 | 508.50 |
| Smith, Thos. E. & Robt. S. | | 817 | 5 | 60. | 6.87½ | 412.50 | | 10 | 422.50 | 52.10 | 521.00 |
| Smith, Thos. E. & Robt. S. | | 816 | 5 | 60. | 6.87½ | 412.50 | 55.00 | | 467.50 | 57.65 | 576.50 |
| Shotbolt, Thomas | | 815 | 5 | 60. | 6.87½ | 142.50 | | 10 | 422.50 | 52.10 | 521.00 |
| Campbell, Mrs. Jemima M. | | 814 | 5 | 60. | 6.87½ | 412.50 | 55.00 | 10 | 477.50 | 58.90 | 589.00 |
| Baines, Kate Ellen | | 813 | 5 | 60. | 6.87½ | 412.50 | | | 412.50 | 50.85 | 508.50 |
| Wintworth, Ella | | 812 | 5 | 60. | 6.87½ | 412.50 | 55.00 | 10 | 477.50 | 58.90 | 589.00 |
| Clay, Janet L. & Edw. L. | | 975 | 6 | 60. | 6.87½ | 412.50 | 55.00 | 40 | 507.50 | 62.60 | 626.00 |
| Bossi, Miss A. P. | | 974 | 6 | 60. | 6.87½ | 412.50 | | | 412.50 | 50.85 | 508.50 |
| Knott, H. T. | pt. | 973 | 6 | 30. | 6.87½ | 206.25 | | 10 | 216.25 | 26.65 | 266.50 |
| Beattie, William | pt. | 973 | 6 | 30. | 6.87½ | 206.25 | 55.00 | | 261.25 | 32.20 | 322.00 |
| Turner, John A. | | 972 | 6 | 60. | 6.87½ | 412.50 | | | 412.50 | 50.85 | 508.50 |
| Christie, David | | 971 | 6 | 60. | 6.87½ | 412.50 | | 10 | 422.50 | 52.10 | 521.00 |
| Mearns & Savannah | pt. | 970 | 6 | 30. | 6.87½ | 206.25 | | | 206.25 | 25.45 | 254.50 |
| Gleason, Victoria A. & Margison, Rudolph | pt. | 970 | 6 | 30. | 6.87½ | 206.25 | 55.00 | | 261.25 | 32.20 | 322.00 |
| Musgrave, Amy L. | | 969 | 6 | 60. | 6.87½ | 412.50 | | | 412.50 | 50.85 | 508.50 |
| Leiser, Sophie | | 968 | 6 | 60. | 6.87½ | 412.50 | 55.00 | 10 | 477.50 | 58.90 | 589.00 |
| Leiser, Max | | 967 | 6 | 60. | 6.87½ | 412.50 | | | 412.50 | 50.85 | 508.50 |
| Leiser, Max | | 966 | 6 | 60. | 6.87½ | 412.50 | | | 412.50 | 50.85 | 508.50 |
| Bain, Daniel | | 976 | 9 | 60. | 6.87½ | 412.50 | 55.00 | 10 | 477.50 | 58.90 | 589.00 |
| Moses, D. D. (Est.) | | 977 | 9 | 60. | 6.87½ | 412.50 | | 10 | 422.50 | 52.10 | 521.00 |
| Cookson, C. M. | | 978 | 9 | 60. | 6.87½ | 412.50 | | | 412.50 | 50.85 | 508.50 |
| McKenzie, Agnes | | 979 | 9 | 60. | 6.87½ | 412.50 | | | 412.50 | 50.85 | 508.50 |
| Williams, Emma | | 980 | 9 | 60. | 6.87½ | 412.50 | | | 412.50 | 50.85 | 508.50 |
| Graham, Anna | | 981 | 9 | 60. | 6.87½ | 412.50 | | | 412.50 | 50.85 | 508.50 |
| Todd, A. E. | | 982 | 9 | 60. | 6.87½ | 412.50 | 55.00 | 10 | 477.50 | 58.90 | 589.00 |
| Todd, A. E. | pt. | 983 | 9 | 20. | 6.87½ | 137.50 | 55.00 | 10 | 202.50 | 25.00 | 250.00 |
| Todd, A. E. | pt. | 983 | 9 | 40. | 6.87½ | 275.00 | 55.00 | 10 | 340.00 | 41.95 | 419.50 |
| Little, Percy R. | | 984 | 9 | 60. | 6.87½ | 412.50 | 55.00 | | 467.50 | 57.65 | 576.50 |
| Todd, A. E. | | 985 | 9 | 60. | 6.87½ | 412.50 | | 40 | 452.50 | 55.80 | 558.00 |
| Cooper, Rev'd C. E. | | 802 | 10 | 60. | 6.87½ | 412.50 | | | 412.50 | 50.85 | 508.50 |
| Leiser, Max | | 803 | 10 | 60. | 6.87½ | 412.50 | | | 412.50 | 50.85 | 508.50 |
| McDermott, A. J. C. | | 804 | 10 | 60. | 6.87½ | 412.50 | 55.00 | | 467.50 | 57.65 | 576.50 |
| McDermott, A. J. C. | | 805 | 10 | 60. | 6.87½ | 412.50 | 55.00 | 10 | 477.50 | 58.90 | 589.00 |
| McLennan, John | | 806 | 10 | 60. | 6.87½ | 412.50 | | | 412.50 | 50.85 | 508.50 |
| Zarelli, Antonio | | 807 | 10 | 60. | 6.87½ | 412.50 | 55.00 | 10 | 477.50 | 58.90 | 589.00 |
| B. C. Land & Inv. Co. | | 808 | 10 | 60. | 6.87½ | 412.50 | | | 412.50 | 50.85 | 508.50 |
| Stockham, Thomas & Maynard, James | | 809 | 10 | 60. | 6.87½ | 412.50 | 55.00 | 10 | 477.50 | 58.90 | 589.00 |
| Brown, P. R. & Chambers, W. S. | | 810 | 10 | 60. | 6.87½ | 412.50 | 55.00 | 10 | 477.50 | 58.90 | 589.00 |
| May, John E. | | 811 | 10 | 60. | 6.87½ | 412.50 | | | 412.50 | 50.85 | 508.50 |
| Galletley, A. J. C., et al. | | 314 | 11 | 60. | 6.87½ | 412.50 | | | 412.50 | 50.85 | 508.50 |
| Moore & Whittington | | 315 | 11 | 60. | 6.87½ | 412.50 | | | 412.50 | 50.85 | 508.50 |
| City of Victoria | | 318 | 11 | 60. | 6.87½ | 412.50 | | | 412.50 | 50.85 | 508.50 |
| Morrison, J. & R. C. | | 319 | 11 | 60. | 6.87½ | 412.50 | 55.00 | 20 | 487.50 | 60.10 | 601.00 |
| Davies, Herbert W. | e. part | 322 | 11 | 20. | 6.87½ | 137.50 | | | 137.50 | 16.95 | 169.50 |
| May, John E. | w. part | 322 | 11 | 40. | 6.87½ | 275.00 | | | 275.00 | 33.90 | 339.00 |
| Mitchell, Wesley M. | | 323 | 11 | 60. | 6.87½ | 412.50 | | | 412.50 | 50.85 | 508.50 |
| Leonards, Emma | | 324 | 11 | 60. | 6.87½ | 412.50 | | | 412.50 | 50.85 | 508.50 |
| Sommers, Rosa | | 325 | 11 | 60. | 6.87½ | 412.50 | | | 412.50 | 50.85 | 508.50 |
| Graham, Mary | | 326 | 11 | 60. | 6.87½ | 412.50 | | | 412.50 | 50.85 | 508.50 |
| Costley, Thomas & Heron, Peter | | 327 | 11 | 60. | 6.87½ | 412.50 | | | 412.50 | 50.85 | 508.50 |
| | | | | 3600.00 | | $24750.00 | $1100.00 | $330 | $26,180.00 | $3,228.00 | $32,280.00 |
| | | | | | | City's Share | | | 13760.65 | | |
| | | | | | | | | | $39940.65 | | |


# $3500

Will secure for you one of the best acreage tracts on the Saanich Peninsula. Land enough, if properly cultivated, to support a good sized family. This land is within ten minutes of the new car line and 25 minutes of the City. The richest sort of soil. If in a few years you expect to retire to a little country home now is the time to buy.

The cash payment is small and the terms easy.

Inquire

## Western Dominion Land and Investment Co., Ltd.

With which is incorporated

BEVAN, GORE & ELIOT, LIMITED.

Corner Fort and Broad Streets Phones 2470-2471

## F. W. STEVENSON & CO.

COMMISSION BROKERS

Members Chicago Board of Trade. Victoria Stock Exchange.
103-106 Pemberton Building, cor. Fort and Broad Streets.

ORDERS EXECUTED ON ALL EXCHANGES

Stocks, Bonds, Grain, Cotton, Real Estate, Timber, Insurance.

Private Wires to Chicago, New York, Boston and Montreal.

**Security Underwriters Ltd.**

We furnish funds for Incorporation and Underwrite Shares in first class Companies. 312 Sayward Bldg. Phone 1030. Offices: Vancouver and London, Eng.

**C.H.I.C. DAILY MEMORANDUM**

LET US LOAN YOU MONEY To Buy or Build Houses or Pay Off Mortgages 5%

THE CANADIAN HOME INVESTMENT COMPANY

## Money to Loan On Approved Security

**Kingston Street,** near Menzies, 9-room modern house and part furniture, lot 60x120. $1,000 cash, balance to suit. Price is ....$10,250

## E. A. Harris & Co

Phone 2631. 1229 Douglas St.

## James Bay Bargains

**Handsome Residence** on Niagara Street, near the park, seven-room, recently built, modern in all particulars. The interior is well arranged and handsomely finished. Size of lot 53x119. This is the cheapest and choicest residence offering in this neighborhood. It is $800 under the market. Owner will also sell furniture if desired. Price and terms on application.

**48x120** on Olympia Avenue, 120 feet from Dallas Road, commanding an uninterrupted view of Straits and mountains. This is the only vacant lot to be had equal in situation on this street. On easy terms. ..$4000

**100x112,** vacant., south Turner Street, near Simcoe Street. This is a splendid situation for one or two residences. The finest of soil, level ground, fine trees, a block from the cars, two blocks from the park, five minutes walk to the beach and ten minutes walk to the post office. Price, each ......$3200

**50x112,** South Turner Street, vacant, 200 feet from Dallas road. This is a specially fine lot for a residence, commanding a lovely view of the Straits and mountains. Price ....$3200

The above are the very best value of residence lots in this neighborhood.

## L. H. Ellis

Cor. Yates and Broad Streets

Phone 940 Room 6


## THE PROVINCIAL ROYAL JUBILEE HOSPITAL

(Incorporated 1890.)

The annual meeting of the donors and subscribers to the institution will be held in the City Hall, Victoria, on Friday, 28th June, 2 p. m. Business—Receiving the annual report of the directors, the treasurer's statement for the year ending May 31st, and the election of directors.

The four following directors retire but are eligible for re-election: Mrs. C. W. Rhodes, Messrs. H. H. E. Newton, Simon Leiser, Alexander Wilson.

Donors and subscribers can vote for four members only. The city council nominate five, the provincial government three, and the French Benevolent Society three, making a total of fifteen directors.

All donors of money $50 and upwards, and annual subscribers of $5 and upwards are eligible to vote for the election of directors.

G. T. CARVER,
Man. Sec.

Victoria, 18th June 1912.

## TENDERS WANTED

Sealed tenders marked "Tenders for Sidewalks" will be received by the undersigned up to Monday, July 8th, 1912, at 6 p. m., for the construction of cement sidewalks in the city of Cumberland.

Plans and specifications may be seen at the office of the city clerk, Cumberland, B. C.

The work will contain four hundred and thirty-six cubic yards of fill and seven hundred and ten cubic yards of cement, more or less.

Forms of tender may be obtained from the city clerk, and all tenders must be accompanied by a marked check for the sum of one hundred dollars, said check to be returned to unsuccessful tenderers.

The lowest or any tender not necessarily accepted.

A. McKINNON,
City Clerk.

City Hall, Cumberland, B. C., June [illegible], 1912.


## Flying Merkels

| | |
|---|---|
| 4 H.P. | $280 |
| 6 H.P. | $340 |
| 7 H.P. | $370 |

MOTOR CYCLES

## Marconi Bros.

Successors to F. N. Costin
Bicycle Specialists
874 JOHNSON STREET


## NOTICE.

Notice is hereby given that application will be made at the [illegible] of the Board of Licensing [illegible] ers, after the expiration [illegible] from the date hereof [illegible] the license to sell [illegible] mented liquors [illegible] as the Washington [illegible] [illegible]

# New Dresses. A Special Purchase Goes on Sale Friday.

## $5,000 Worth of Children's and Misses' Dresses for $2,500. See Window Display.

THESE dresses have just come to hand. They are a fortunate pickup by one of our Eastern buyers. We thought of holding this great bargain till the first, but having so many to sell, and hundreds of people buying dresses in the usual way for the holiday, we decided to offer this great bargain when the goods would be most appreciated.

See the big display in the View Street windows for further particulars. We cannot attempt to describe them all, and even the lines that we have mentioned cannot be described in a manner that will do justice to the garments. To see them is the most satisfactory evidence of their value.

### Big Bargains at 75c

THEY come in sizes for girls 2, 4 and 6 years old, are made of brown holland, have a long-waisted effect, round neck, and yokes piped with plaid zephyr, finished with a side tab trimming. The front is trimmed with embroidered buttons, and the skirts are pleated. Can you wish for a better value for 75c?

### A Choice Variety at 95c

PRINTS, Ginghams, Crashes and Chambrays are the materials, but the colors, patterns and styles are so varied that it's impossible to describe them. The sizes are for girls ranging from 4 to 14 years old. There are navy stripes on white, navy with white spots in a variety of sizes, checks in blue, pink or red, and many plain colors.

Dutch, square, round and V-shaped necks are represented, and both long and short sleeves are to be had. The trimmings are chiefly plain material bands, braidings, dashes of materials and pipings. The skirts are either pleated or gathered. There isn't a dress in this lot for which you would not be willing to pay at least twice the price we are asking for them.

### Some Effective Styles That Will Be Sold at $1.90

THESE are to be had in a great assortment of different plain colors and fancy styles. The plain colors are chiefly pink, blue, tan, red and old rose, while the fancy-colored styles include checks, stripes, etc. They come in sizes for girls frim 10 to 14 years old. Many of the styles are smart one-sided effects trimmed with bands of plain materials, pipings, dashes of embroidery with scalloped edges. Round, square and Vshaped necks are to be had, and most of the models have short sleeves. We invite you to examine this line. They are beauties.

### Smart Print Dresses at $1.50

FOR GIRLS FROM 6 TO 14 YEARS OLD

HERE'S a very smart line that will please you. It is made of a white print with black hair line stripes, has a high neck finished with a piping of red, while the front is trimmed with a band of self cut on the bias, outlined with a band of blue one inch wide, and outlined with a piping of red. The effect of these bands is to give the garment the appearance of having a very deep V-shaped yoke, and is a very effective and pleasing trimming. The sleeves are long, and the cuffs are of self material finished with a piping of red. The skirts are perfectly plain. You'll find it a difficult matter to get a better value than this, no matter what time of the year you buy.

### Excellent Print Dresses at $2.50

IN SIZES FOR GIRLS FROM 6 TO 14 YEARS OLD

THESE are made of cross-bar prints with patterns in pink and blue. The waists of these garments are trimmed with a band of plain material, starting at the top of the left shoulder, extending round the back of the neck, over the right shoulder and diagonally across the front, terminating close to the waistband. This band is balanced by an embroidery insertion that is piped with plain material on either side, making a V yoke effect. The waistband is of plain material, the sleeves are short and are set in with a piping, while the cuffs are plain except for a small piping. The skirt is finished with a wide band of plain material at the bottom. Garments like these are rarely seen marked so low.

### The Lines at $2.90 Are Hard to Equal

A splendid line is here, made of a mercerized rep. They come in vieux rose and blue, and are to be had with square necks, fitted with a large collar similar in shape to the sailor. The front is finished with a large lapel effect, and the collar and lapels are neatly embroidered in silk in a fancy corded style. The sleeves are short and are finished with plain cuffs piped with white. Has a piped waistband, and the skirts are pleated. One of the best lines that we have ever handled at the price. Sizes for girls 10, 12 and 14 years old.

**Another Excellent Line at $2.90**

These are made in sizes for girls from 6 to 14 years old. Strong washing prints are the materials, and they come in two shades of blue on a white ground. Has a round yoke and the bodice has a band of plain material forming a cross in front. This cross is trimmed with loops and a silk lace, giving the garment the appearance of being laced up at the front. The sleeves are short and set in with a piping, while the cuffs are plain. A very smart and pleasing garment that is just sufficiently different to the average to make them the more interesting.

**Chambray Dresses at $2.90**

Blue, pink and tan are the colors in which these dresses come. They are all short-waisted and are trimmed with bands of the same material outlined with pipings of white, pearl buttons and a wide band of embroidery. They are in the one-sided style, and have a very dressy appearance. The sleeves are short and are set in with a white piping. Have pleated skirts and come in sizes for girls from 6 to 14 years old.

**Print Dresses at $2.90**

These are made of a white print with a neat hair line stripe in black. It is a long-waisted model, made with a round yoke, has a band of embroidery down the front and is finished with pipings of blue. The sleeves are short and are set in with a neat piping of red or blue. The skirts are pleated, and we consider that this is one of the most serviceable and attractive lines that we have ever had at the price. Sizes for girls from 6 to 14 years old.

### Clearing Out a Lot of Odd Lines of Men's Suits at a Sacrifice on Friday

**$8.75 BUYS A SUIT THAT IS WORTH A GREAT DEAL MORE**

TWEEDS and fancy worsted mixtures in a great assortment of different patterns and shades are the materials from which these suits are made. Here is an event that really belongs to the end of the July sale, but this year we have such a huge stock that we feel that we must begin the sale season a little earlier.

They come in sizes from 34 to 44, and every suit is cut in the latest style and is tailored in a manner that will please men who are really particular.

Some are in the dressy styles that most young men like, while others are in the more conservative styles that will please the business man. You can see some of the models in the windows, and one glance at them will show you that the values are much in excess of the price we are asking.

We invite you to see them. The goods are their own best recommendation, and we prefer that they tell their own story.

**DON'T MISS THIS OPPORTUNITY—EVERY SUIT IS A MONEY SAVER**

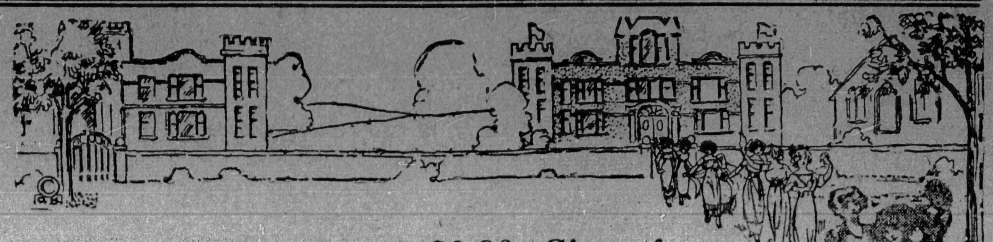

### Some Novel Styles at $3.90—Sizes for Girls From 8 to 14 Years Old

IN black and white galatea there is a smart and novel style that has a pale blue toweling collar and is trimmed with toweling buttons to match. The front is made up of a tapering panel that reaches from shoulder and extends to nearly half way down the skirt. This panel has the stripes running across the front, is outlined by stripes of the material cut on the bias, and trimmed with five of the blue toweling buttons on either side. The skirt is pleated, and the garment is finished with a patent leather belt.

A fine assortment of dressy sailor styles made in different colored prints of various patterns are marked at $3.90 and range in sizes for girls from 8 to 14 years old.

### Chambray and Print Dresses at $4.75

IF you want a smart and serviceable dress for a girl from 14 to 18, you cannot do better than see these lines. They are beauties, and you'll agree that there's no better values to be had. The chambray dresses come in plain blue, tan and pinks, and are trimmed with eyelet embroidery down the front. The necks are low and are slightly V-shaped in front, and are trimmed with a narrow band of embroidery with scalloped edges. The sleeves are set in with a white piping and the cuffs are eyelet embroidered and finished with embroidery to match the neck. White piping waistband, a highwaisted effect, and plain skirts. Sizes for girls 14 to 18 years old.

White Print Dresses with black hair-line stripes are here. They are trimmed with a two-inch band of plain blue material piped with white. This band encircles the neck and extends down the left front to the waistband, giving the garment a one-sided effect. The fastening is of four buttons down the front. The skirts are plain and are finished with a short overskirt.

### Stylish Dresses in Chambray for Girls 14 to 18 Years Old at $4.90

BLUE, pink and tan are the colors in which these dresses are to be had. They are finished with a neat turndown collar of pique, and a band of black and white striped material cut on the bias, that extends from the left shoulder, down the left side to the bottom of the short overskirt. This gives the garment a very smart one-sided effect. It is trimmed with blue buttons with a white centre, and fastens down the front under the band. The skirt is plain and the sleeves are the short set-in style.

### Brown Linen Dresses for Misses Cost Only $5.90

HERE are some dresses that are as good as they look, and that is saying a lot. They are handsomely piped with white piping, and come in a smart overskirt style. The neck is round, and the V-shaped yoke is eyelet embroidered. The waist is neatly finished with crochet buttons, while the overskirt has a band of material down the front and is outlined with piping. Has a high-waisted effect. You must see this line to really appreciate the value it represents. Fastens down the back and is finished with short set-in sleeves with embroidered cuffs.

### See the Splendid Values at $6.75

IN pink or blue chambray we have some very dressy styles. The waists are in a one-sided style, and are trimmed with clusters of tucks, pipings of white and wide lace insertions. A band of wide insertion finishes the round neck, while the sleeves are short and are finished with turnback cuff effects in fancy shapes. A short overskirt effectively finished with pipings and buttons, over a plain skirt, makes this garment attractive and dressy.

**SEVERAL WINDOWS ON VIEW STREET ARE BEING DEVOTED TO THIS SHOWING—ONE GLANCE AT THE DRESSES IS WORTH A LOT OF VERBAL DESCRIPTION**

### Holiday Suggestions From the Men's Furnishing Department

JUST a few of the many lines that you may want can be mentioned in the small space at our disposal, but they are sufficient to show you that Victoria's big store can save you money, and at the same time supply you with the best quality of goods that are to be had.

Everything that a man can want to make him comfortable may be had here. See our stock before you purchase your outfit.

**Tan Dogskin Dress Gloves**—These are English made, are to be had in all sizes and are a dependable quality. Per pair, on Friday..... **$1.00**

**Silkine Handkerchiefs**—A large size and finished with colored borders. The price is extremely small, but you'll find the quality just fine. Price, each ..... **25¢**

**Linen Handkerchiefs for men.** These have a white centre and are finished with a colored border. They are a large size and a splendid value at, each, ..... **25¢**

**Men's Silkine Handkerchiefs** with fancy colored borders. These are a very special value at, each ..... **12½¢**

**A Full Range of Traveling Trunks, Grips and Suit Cases Are Here And They Are All Marked at the Lowest Possible Prices.**

### Men's Pants at $1.50 on Friday

**AN EVENT THAT YOU'LL APPRECIATE**

All sizes are here, and there isn't a pair in the lot that isn't worth far more than we are asking for them. Strong tweeds in a variety of mixed colors are the materials, and all are well tailored and trimmed. Your choice at $1.50.

### Boys' Plain Knickers at 75c

Strong tweeds and serges are the materials, and you never saw a better pair of trousers that could be sold at such a low figure. The fact is that we doubt whether we ever offer such an excellent value. Anyhow, we invite you to see them, and judge the value for yourself.

Per pair on Friday [illegible]

**David Spencer, Ltd.**